



**COUNTY SURVEYORS FILE DATA  
DO NOT REMOVE FROM OFFICE**

**SURVEY OF A PORTION OF GOVERNMENT  
LOT 1, SECTION 8, T. 22 S., R. 9 W., W. M.,  
DOUGLAS COUNTY, OREGON**

for: MRS. CHARLES RANDALL

Scale: 1" = 100'  
Corners found:   
Corners set:   
June 1, 1973  
Basis for bearing: as noted on map

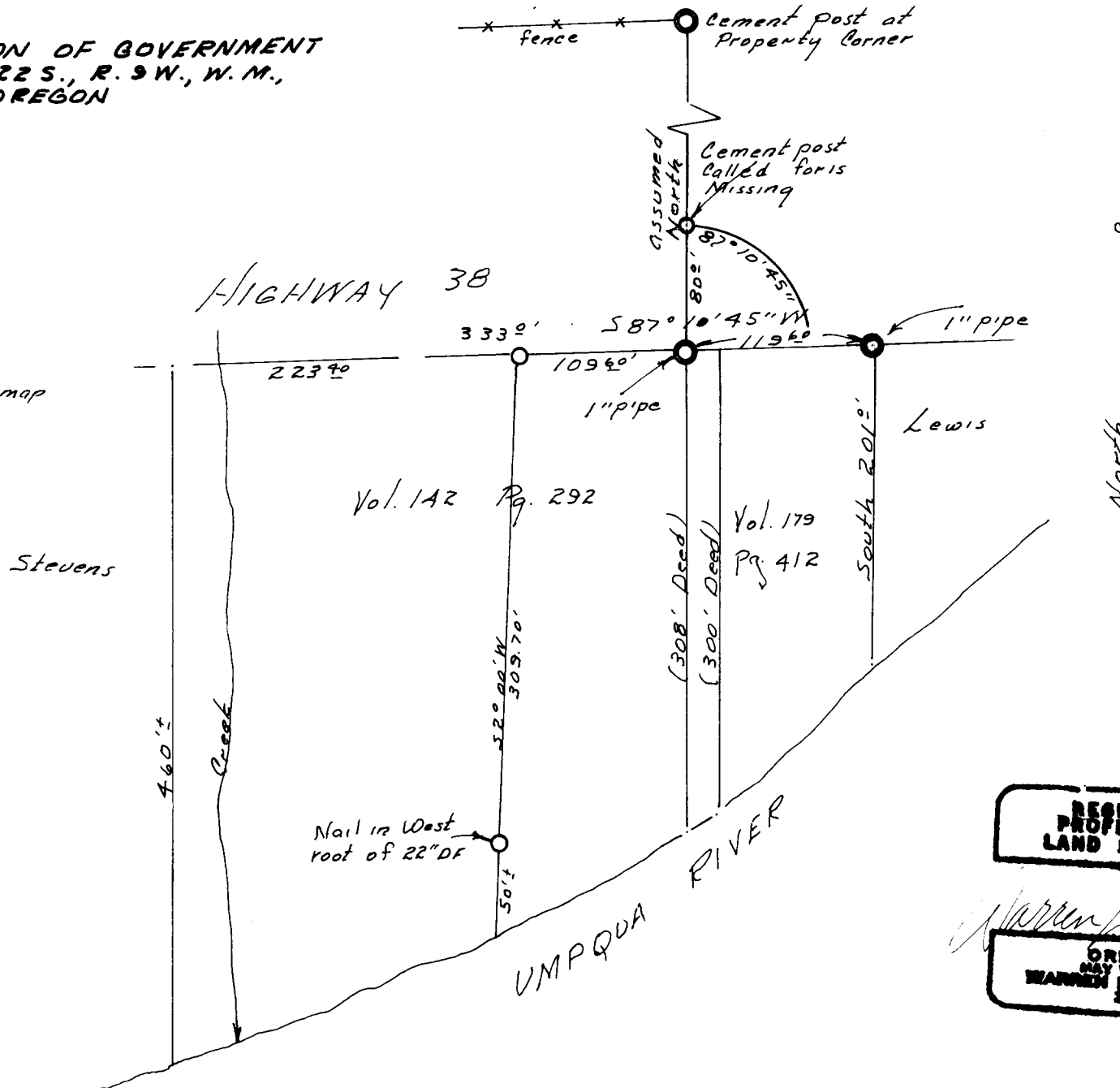

FILED   
RECEIVED

JUN 7 1973

COUNTY SURVEYOR  
DOUGLAS COUNTY, ORE.  
ed

REGISTERED  
PROFESSIONAL  
LAND SURVEYOR

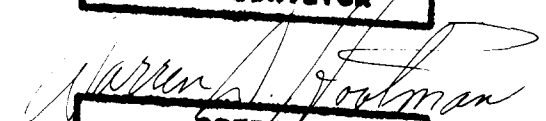
  
OREGON  
MAY 18, 1967  
WARREN D. HOOTMAN  
500