

**COUNTY SURVEYORS FILE DATA
DO NOT REMOVE FROM OFFICE**



**SURVEY OF A PORTION OF THE NW 1/4 SW 1/4 OF
SECTION 35, T. 20 S., R. 10 W., W. M.,
DOUGLAS COUNTY, OREGON**

**FILED
RECEIVED**

JUL 25 1973

**COUNTY SURVEYOR
DOUGLAS COUNTY, ORE.**

for: OREGON STATE FISH & GAME COM.

Scale: 1" = 100'
Corners found: 
Corners set: 
Basis for bearing: Hootman survey for Dailey B/c
August 17, 1972

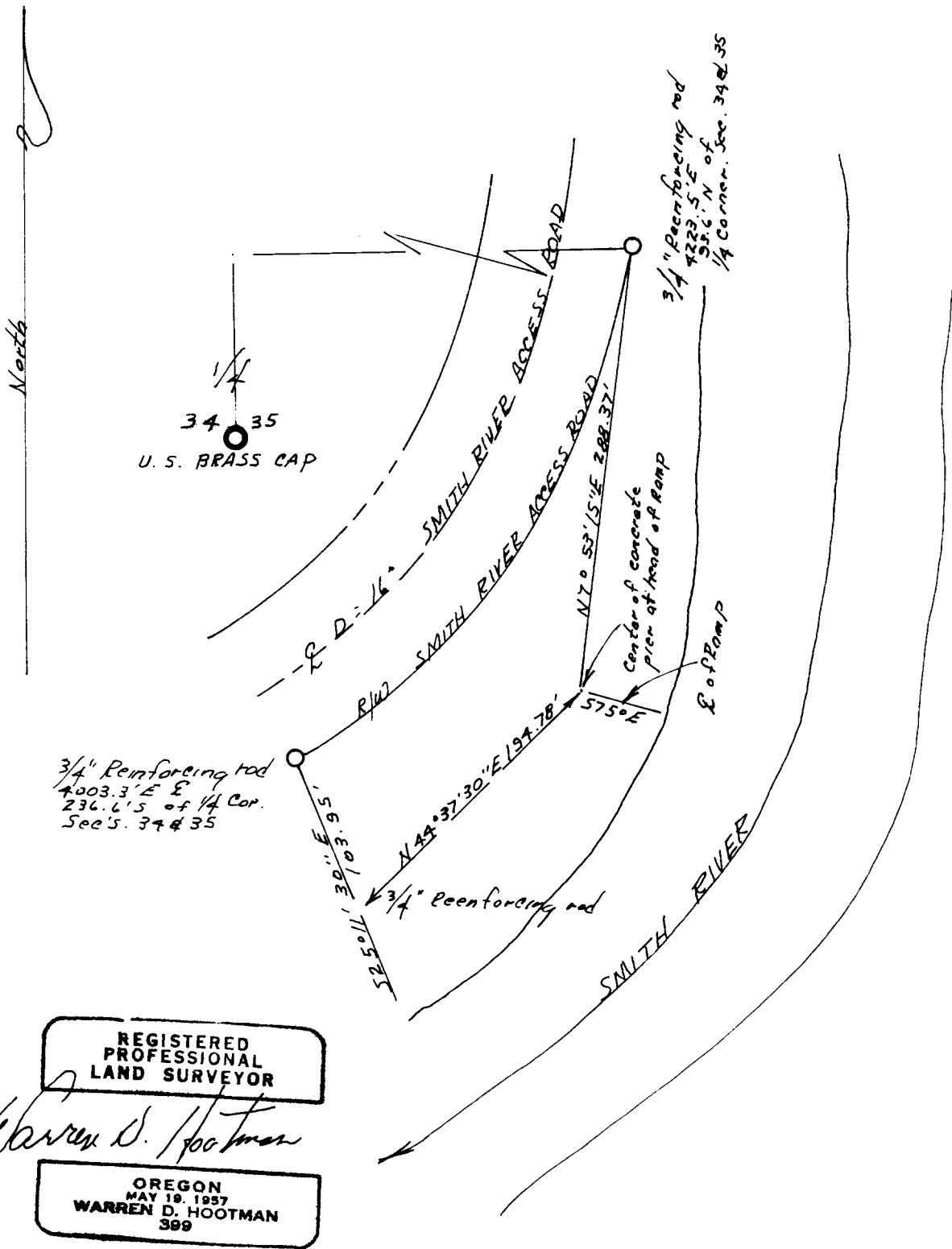

**REGISTERED
PROFESSIONAL
LAND SURVEYOR**

Warren D. Hootman

**OREGON
MAY 19, 1957
WARREN D. HOOTMAN
399**