

ORIGINAL

FILED
RECEIVED

MAY 6 1973

COUNTY SURVEYOR
DOUGLAS COUNTY, ORE.

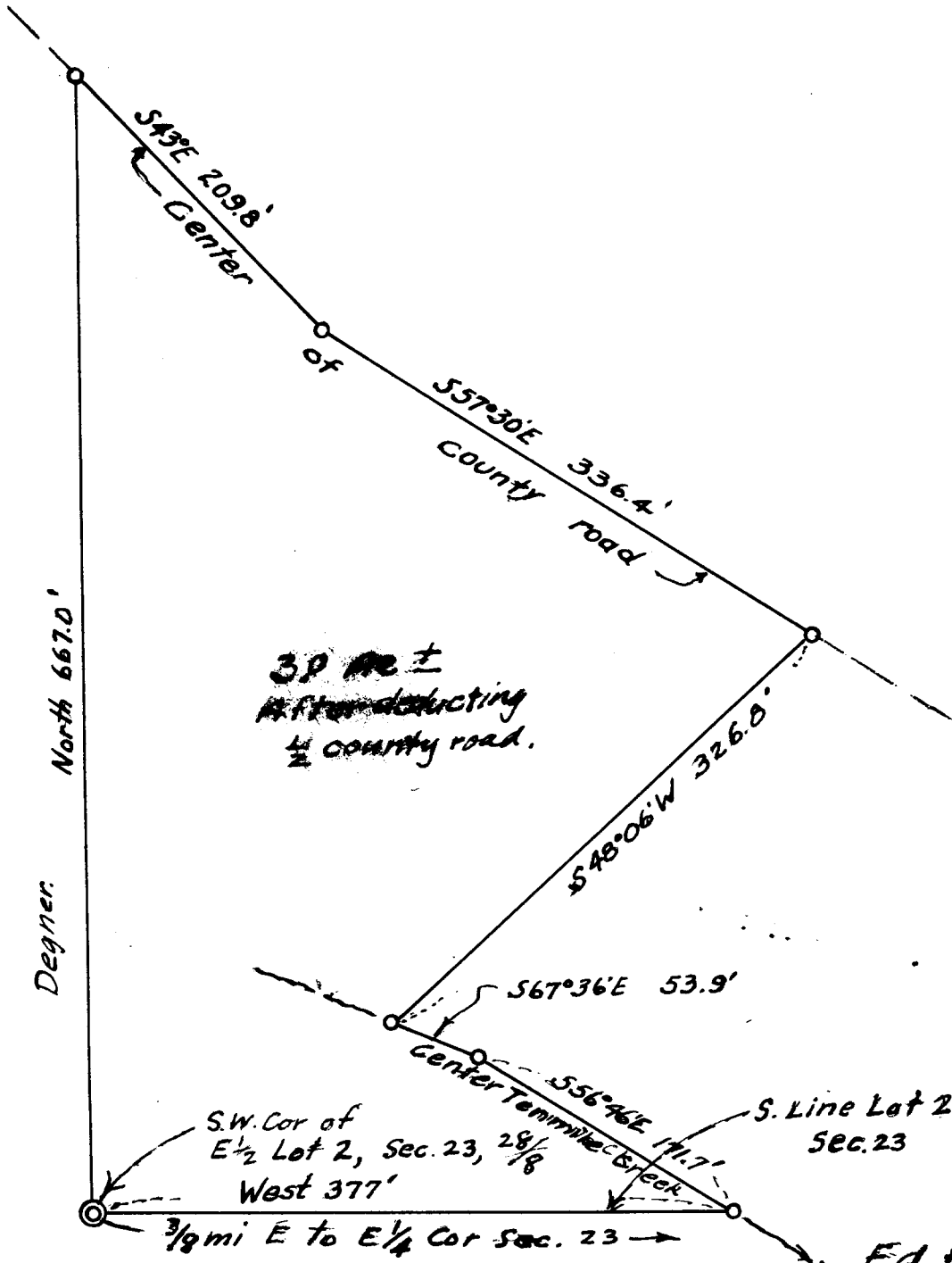

39 AC ±
After deducting
1/2 County road.

COUNTY SURVEYORS FILE DATA
DO NOT REMOVE FROM OFFICE

Ed Pemberton
FROM
Merl Weaver
117 Sec. 23, T28S; R8W, WNW.
May 1949 J.B. 1"=100'

C.S. File No. 55/290 A

COUNTY SURVEYORS FILE DATA
DO NOT REMOVE FROM OFFICE

MERL WEAVER TO ED. PEMBERTON

That portion of the East Half of Section 23, T. 28 S;
R. 8 W; W.M; Douglas County, Oregon, which is described
as follows, - Beginning at a point in the center of
Tennile Creek which is 1602.0 ft. West of an iron pipe
at the eastquarter section corner of section 23, said
township and range, said beginning point being also on
the south line of Lot 2, said section 23, thence running from
said beginning point, west 377.0 ft; along the south line
of said lot 2, to the south west corner of the east half
of said lot 2, thence running North 667.0 ft; along the
west line of the east half of said lot 2, to the center of
the Tennile to Weston county road, thence S. 43 E. 209.8 ft.
and S. 57-30'E. 336.4 ft., along the center of said road,
to a point, thence leaving said road and running S. 48-06'W.
326.8 ft. to the center of said creek, thence running along
the center of said creek, down stream, S. 67-36'E. 53.9 ft.
and S. 56-46'E. 171.7 ft. to the place of beginning, con-
taining 3.0 acres, more or less after deducting half of
the width of said county road.

A. B. June, 1949
For Mr Pemberton.
Map attached.

Your Copy **COUNTY SURVEYORS FILE DATA**
DO NOT REMOVE FROM OFFICE

Marl Weaver To Ed Pemberton

That portion of the East Half of Section 23, T.28S;
R. 8 W; W.M; Douglas County, Oregon, which is described
as follows; Beginning at a point in the center of
Tennile Creek Which is 1603.0 ft. West of an iron pipe
at the east quarter section corner of section 23, said
township and range, said beginning point being also on
the south line of lot 2, said section 23, thence running from
said beginning point, West 377.0 ft.; along the south line
of said lot 2, to the southwest corner of the east half of
said lot 2, thence running North 667.0 ft. , along the west line
of the east half of said lot 2, to the center of the Tennile to
Reston County Road, thence S. 43° E. 209.8 ft. and S. 57°-30' E.
336.4 ft., along the center of said road to a point, thence
leaving said road and running S. 48°-06' W. 326.8 ft. to the cen-
ter of said creek, thence running along the center of said creek,
down stream, S. 67°-36' E. 53.9 ft. and S. 56°-46' E. 1717 ft. to the
place of beginning, containing 3.0 acres, more or less, after
deducting half of the width of said county road.

Copied from orig description

A. E.

Aug 6th 1949

Handwritten scribbles and signatures, including the name "Ed" and some illegible initials.