

SURVEY FOR MR. V.A. SAVAGE

S36, T26S, R4W &  
S31, T26S, R3W, WM

**COUNTY SURVEYORS FILE DATA**  
**DO NOT REMOVE FROM OFFICE**

March 24, 1973

Narrative:

The purpose of this survey is to divide a retained 25+ acre parcel from the original 495+ acres. In the interest of economy, the owner chose to not survey the N'ly and E'ly boundaries of the 25 acres, but to continue accepting the existing old fences. Accordingly, a 5/8" iron rod bearing a cap marked RP set in the vicinity of the NW corner of the property monuments a point on line for the W'ly boundary of the parcel but does not monument the NW property corner.

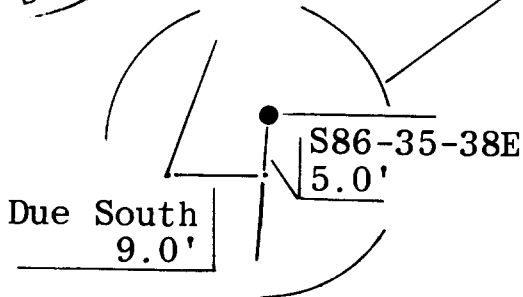

Legend:

- Set 5/8" iron rod
- Found 5/8" iron rod

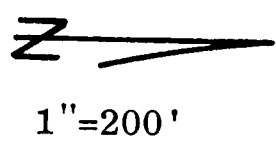
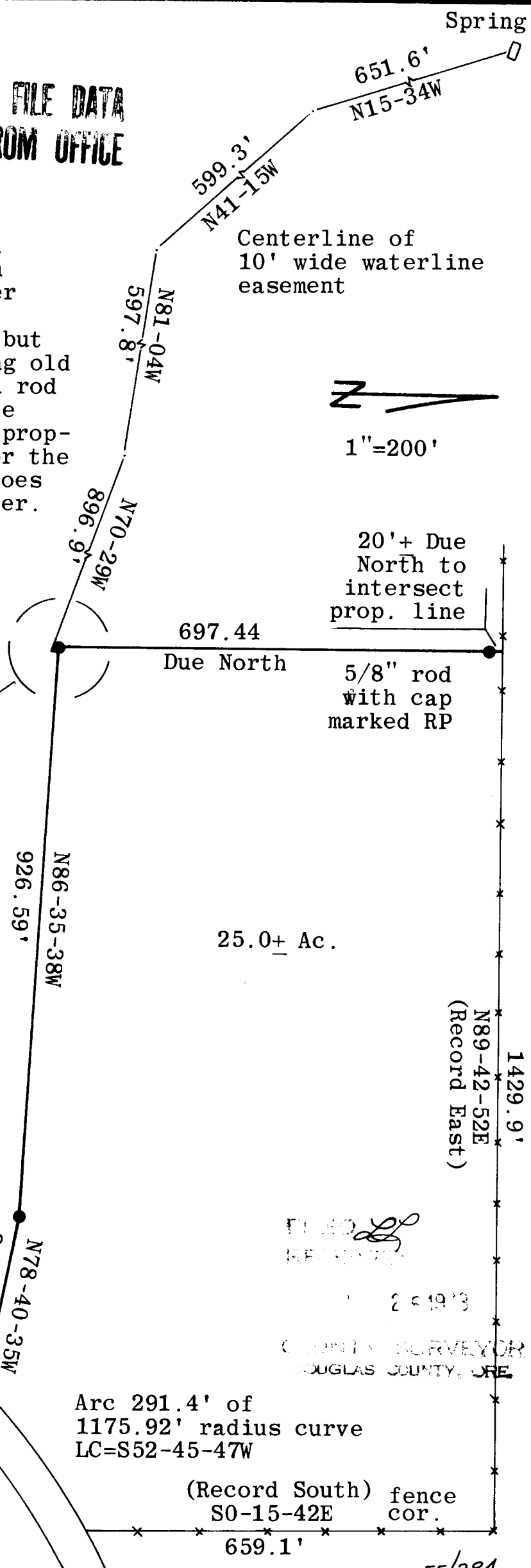
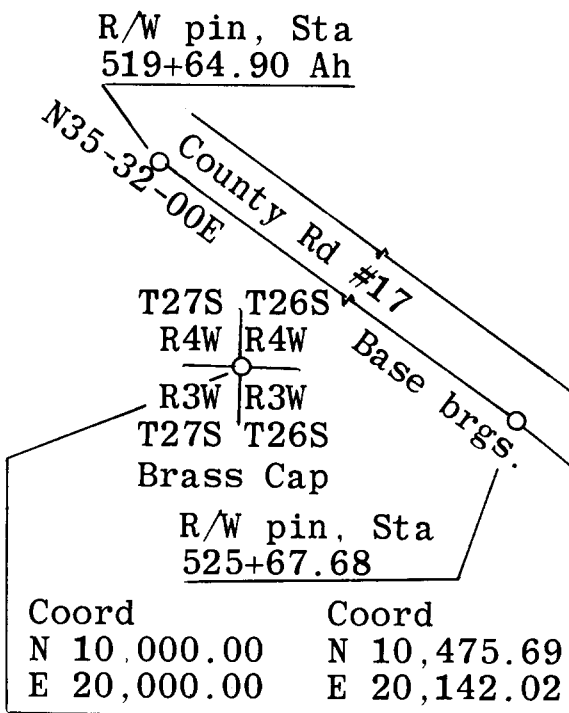

FILED  
RECORDED  
2 6 1973  
COUNTY SURVEYOR  
DOUGLAS COUNTY, ORE.