

FILED
RECEIVED

MAR 21 1973

COUNTY SURVEYOR
DOUGLAS COUNTY, ORE.

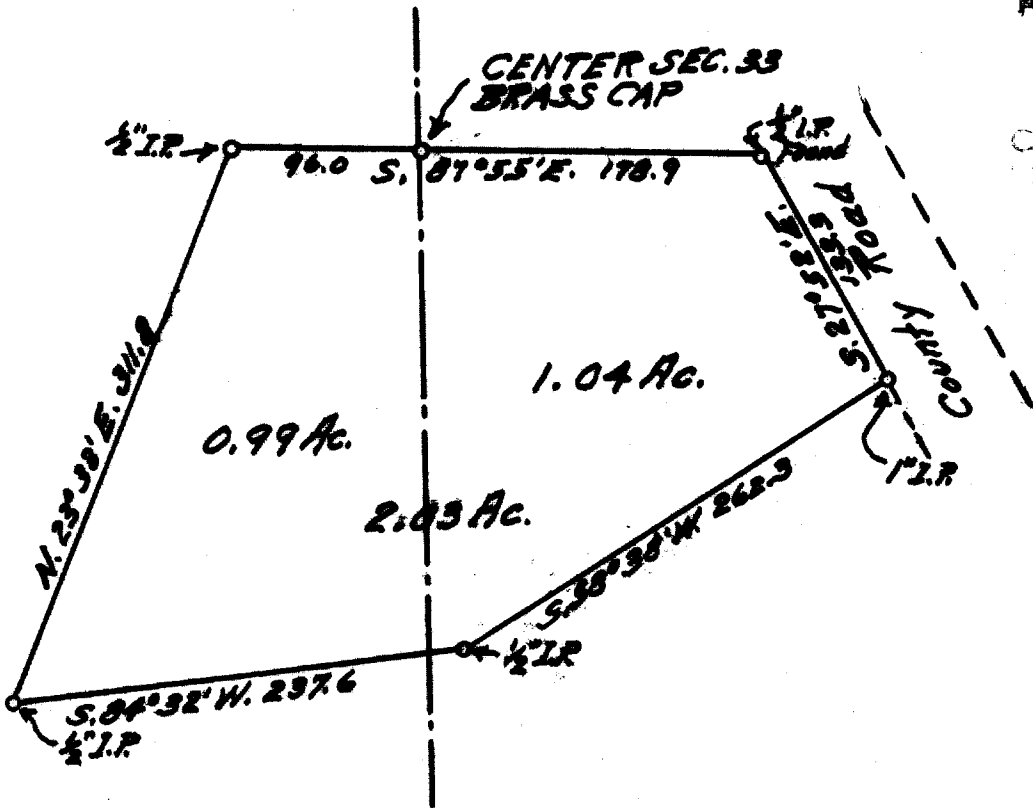

COUNTY SURVEYORS FILE DATA
DO NOT REMOVE FROM OFFICE

SURVEY FOR
ROSS M. LENT
IN SECTION 33, T. 31S, R. 4W, W.M.
Geo. J. Wenderoth, Oreg. Land Surveyor #5
March 12, 1973 Scale 1" = 100 ft.

REGISTERED
PROFESSIONAL
LAND SURVEYOR

Geo. J. Wenderoth

OREGON
MARCH 10, 1944
GEORGE J. WENEDROTH
No. 5