

COUNTY SURVEYORS FILE DATA

DO NOT REMOVE FROM OFFICE

**SURVEY IN LOT 16, BL. 2, PLAT 'C',
S.L. & W. CO., IN SEC. 20, T25S, R5W,
W.M., SUTHERLIN, ORE.**

FILED 27
RECEIVED 27

JUN 28 1973

COUNTY SURVEYOR
DOUGLAS COUNTY, ORE.
22

Surveyed for Bennett Realty by Victor M. McLind
June 1973 Scale: 1" = 50'

o ~ Indicates Set $\frac{5}{8}$ " x 30" Iron Rod

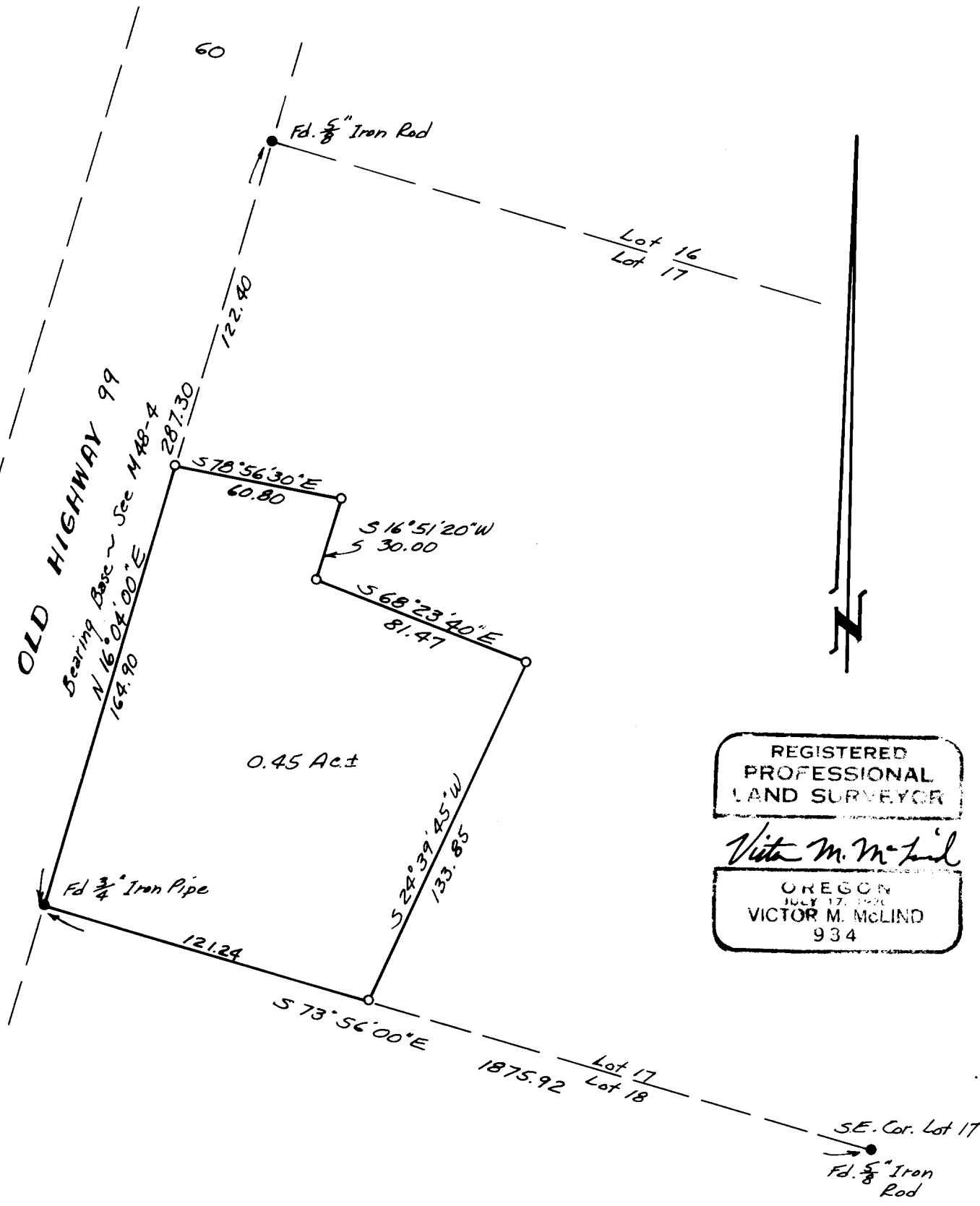

REGISTERED
PROFESSIONAL
LAND SURVEYOR

Victor M. McLind

OREGON
JULY 17, 1970
VICTOR M. MCLIND
934