

SURVEY TO SET PROPERTY  
 CORNERS IN LOT 1, BL. 1,  
 PLAT D, S. L. & W. CO., IN SEC. 15,  
 T 25S, R 5W, W. M., DOUG. CO., ORE.

DATE *LF*  
 3/19/73  
 COUNTY SURVEYOR  
 DOUGLAS COUNTY, ORE.

Surveyed for Ray Lester by Victor M. McLind

Feb. 1973

Scale: 1" = 100'

o Indicates Set  $\frac{5}{8}$ " x 30" Iron Rod

Bearings Based on the east line of Eastmore Tracts

COUNTY SURVEYORS FILE DATA  
 DO NOT REMOVE FROM OFFICE

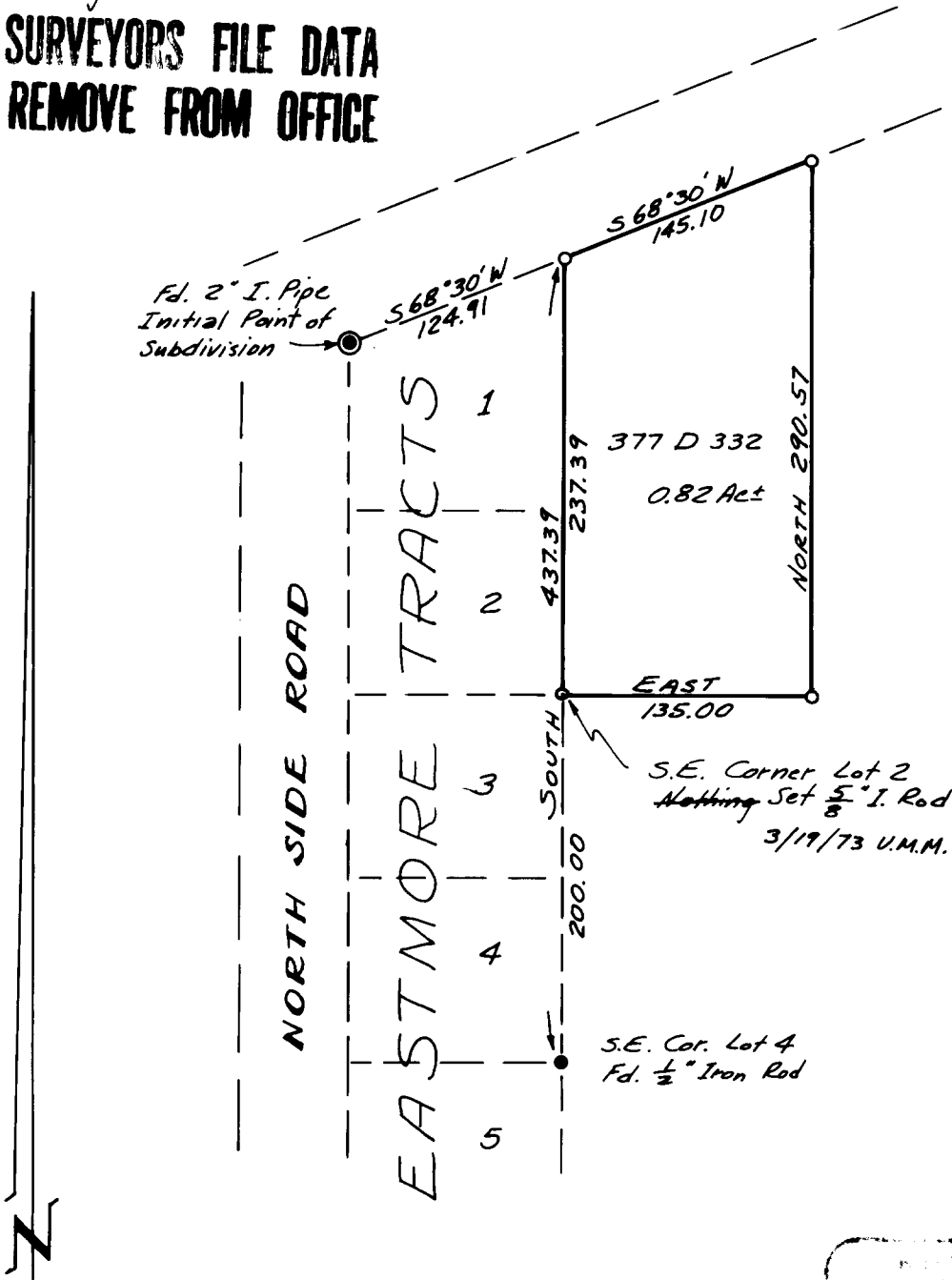

S.E. Corner Lot 2  
 Nothing Set  $\frac{5}{8}$ " I. Rod  
 3/19/73 U.M.M.

S.E. Cor. Lot 4  
 Fd.  $\frac{1}{2}$ " Iron Rod

REGISTERED  
 PROFESSIONAL  
 LAND SURVEYOR

*Victor M. McLind*

VICTOR M. MCLIND  
 934