

COUNTY SURVEYORS FILE DATA
 DO NOT REMOVE FROM OFFICE
 SURVEY FOR DEED DESCRIPTION
 IN SEC. 14, T.26S., R. 7W.W.M.
 SURVEYED FOR I.D. KLINE
 BY BRUCE ROGERS
 JUNE, 1973
 1" = 100'

FILED *24*
 RECEIVED *24*
 JUN 22 1973

COUNTY SURVEYOR
 DOUGLAS COUNTY, ORE.
 ed

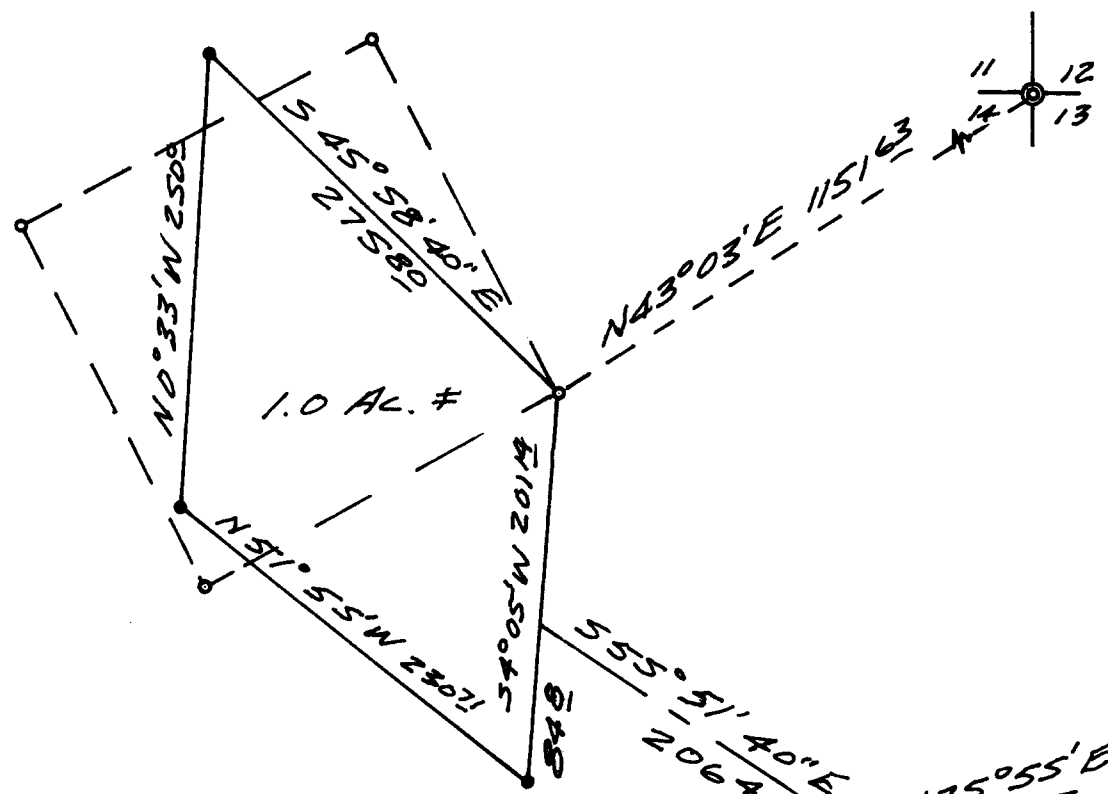

REGISTERED
 OREGON
 LAND SURVEYOR

Bruce R. Rogers

JULY 10, 1964
 BRUCE R. ROGERS
 660

- - FOUND Iron Rod (C.S. 55/277)
- - Set 5/8" Iron Rod

