

SURVEY TO SET PROPERTY CORNS.

LOTS 12, 13 AND THE SOUTHERLY 15 FT. OF LOT 14
 ANDRIE'S ADDITION TO THE CITY OF ROSEBURG
 TWP. 27 S, R 6 W.W.M. SEC. 13

SURVEYED FOR D. BLANCK SURVEYED BY B. ROGERS

SCALE 1" = 60' PINS FD. = ● PINS SET = ○

BEARINGS BASED ON SOUTHERLY LINE OF LOT 12 (MAP 30-3)

COUNTY SURVEYORS FILE DATA
 DO NOT REMOVE FROM OFFICE

REGISTERED
 OREGON
 LAND SURVEYOR

Bruce R. Rogers

JULY 10 1964
 BRUCE R. ROGERS
 660

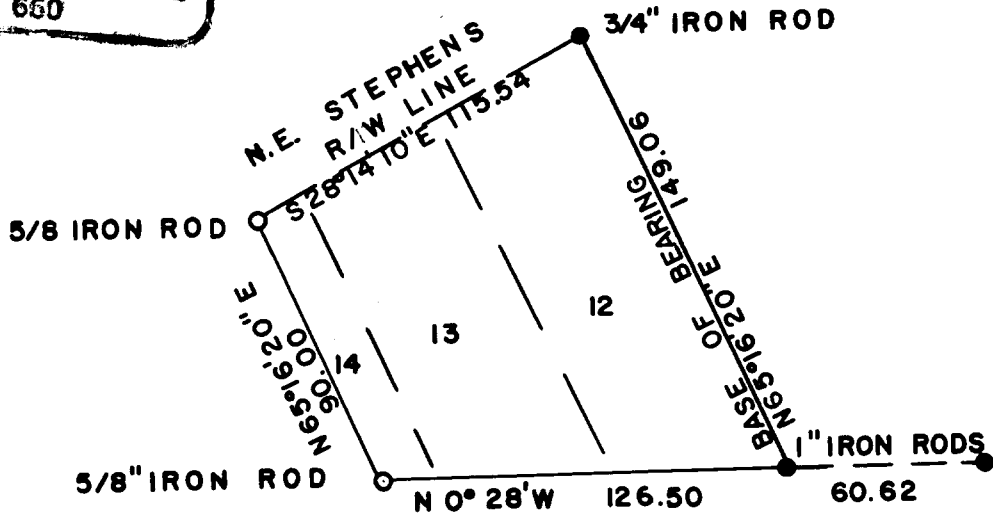

FILED
 RECEIVED

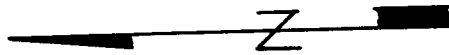

FEB 9 1973

COUNTY SURVEYOR
 DOUGLAS COUNTY, ORE.