

T. 21-6 Sec. 11

SURVEY FOR DEED DESCRIPTION
IN LOT 1, 2ND ADD'N. TO LYNWOOD TERRACE
DOUGLAS CO., ORE.

FOR POSIEVILLE REALTY
BY BRUCE ROGERS

1" = 10'
JAN., 1973

COUNTY SURVEYORS FILE DATA
DO NOT REMOVE FROM OFFICE

FILED
RECEIVED

JAN 19 1973

COUNTY SURVEYOR
DOUGLAS COUNTY, ORE.

LOT 2

LOT 1, 2ND ADD'N
TO LYNWOOD TERRACE

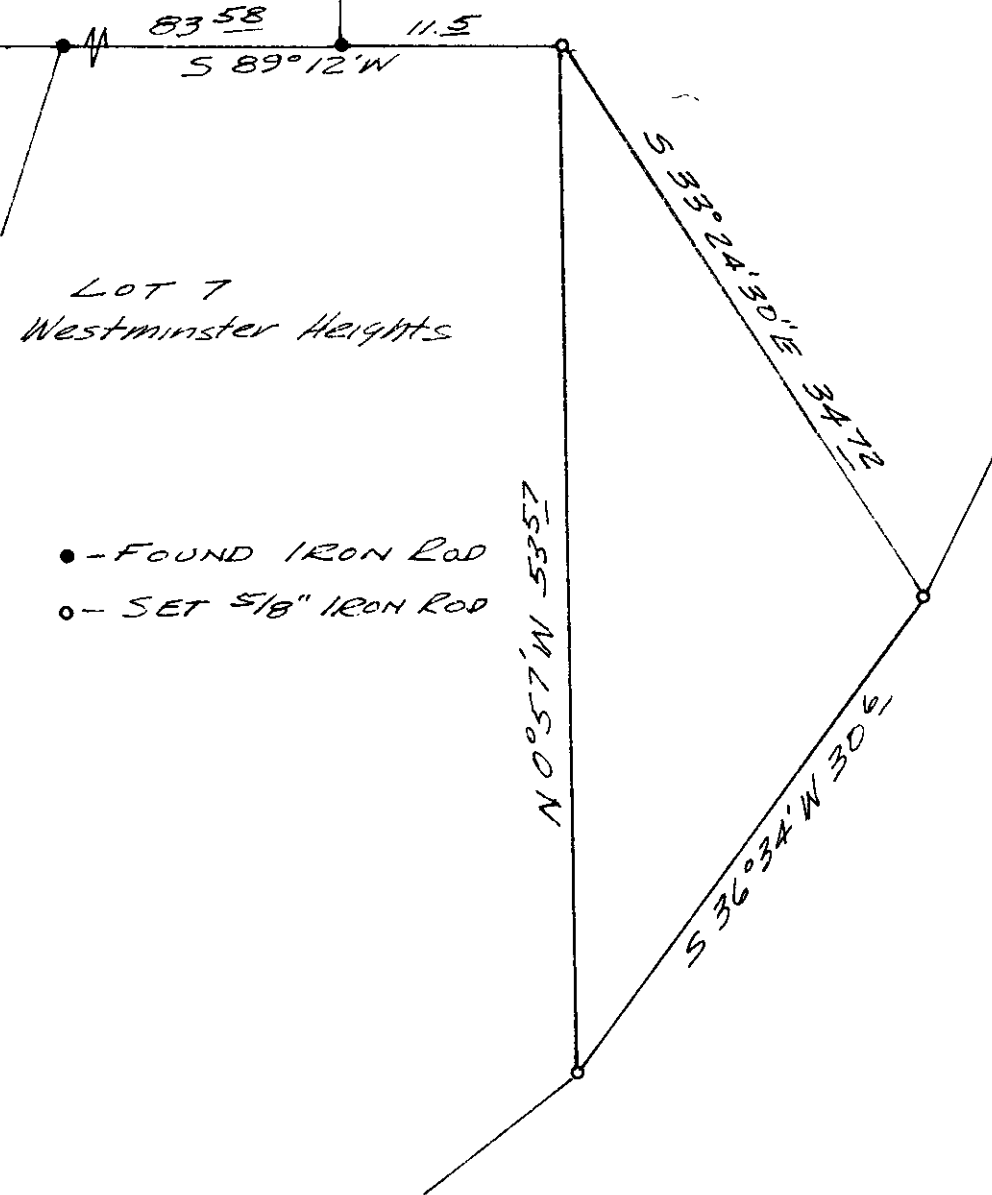

LOT 7
Westminster Heights

- - FOUND IRON ROD
- - SET 5/8" IRON ROD

REGISTERED
COUNTY SURVEYOR

Bruce R. Rogers

BRUCE R. ROGERS
660