

FILED
RECEIVED

DEC 29 1972

COUNTY SURVEYOR
DOUGLAS COUNTY, OREGON

SURVEY OF LOT 1, BLOCK 107
AMENDED PLAT RAILROAD ADDITION
CITY OF REEDSPORT, DOUGLAS COUNTY
OREGON

COUNTY SURVEYORS FILE DATE
DO NOT REMOVE FROM OFFICE

Scale 1" = 50'
DEC. 20, 1972

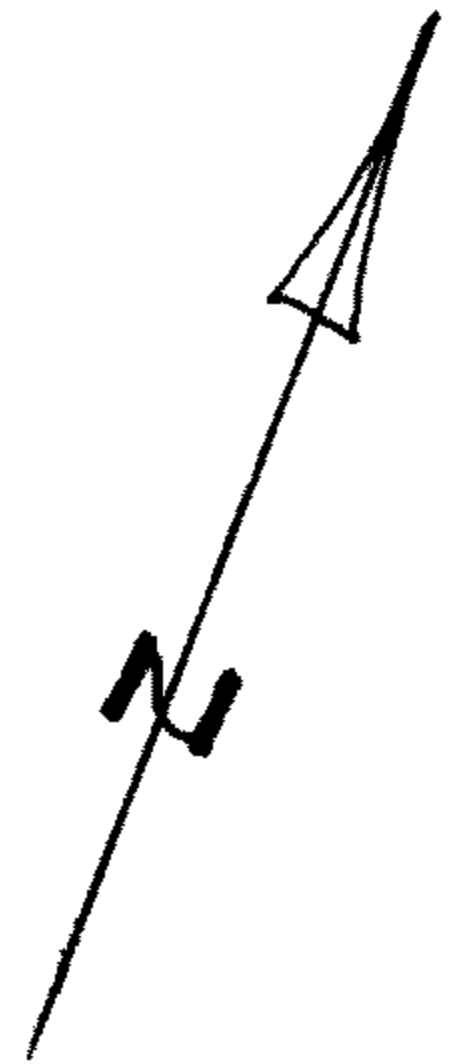
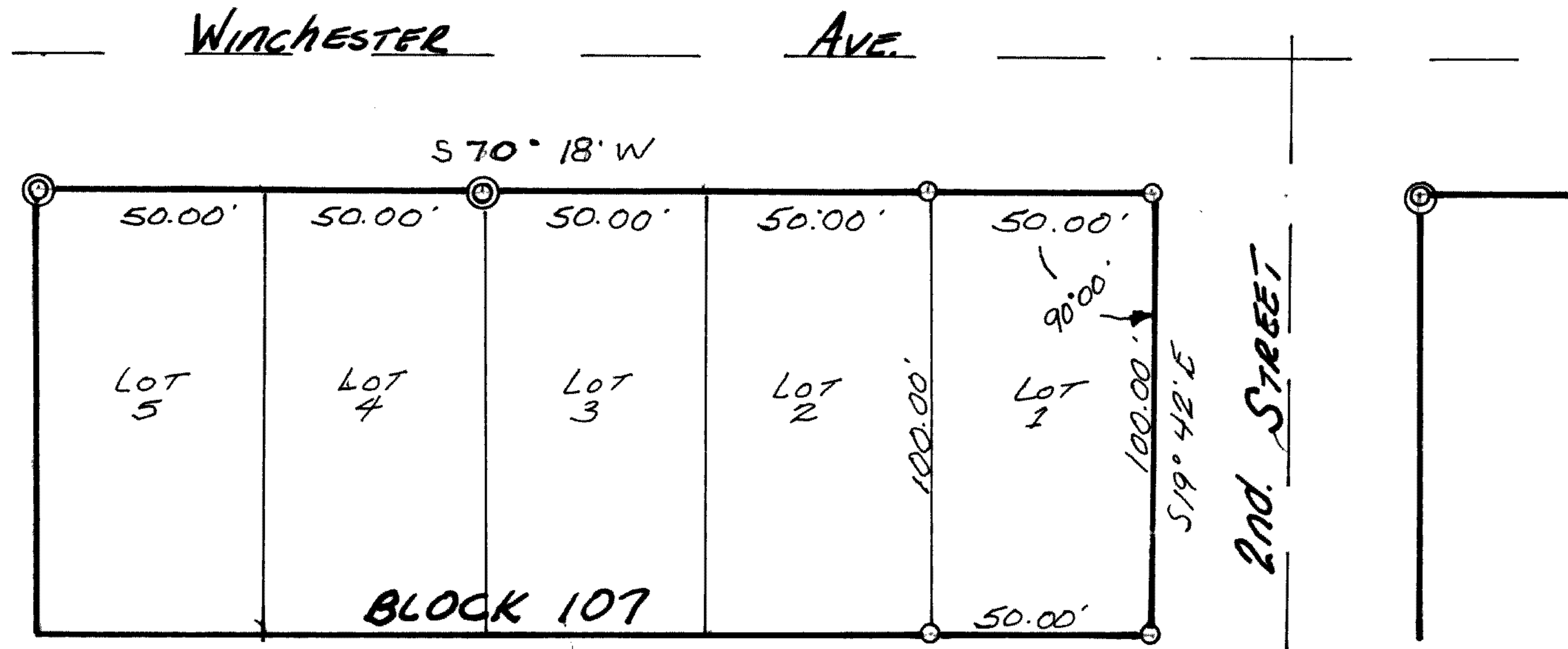

Legend:
 ⊙ CORNERS FOUND 5/8" IRON RODS
 ○ CORNERS SET 5/8" IRON RODS
 BASIS OF BEARINGS - EXISTING MONUMENTS.

SURVEY FOR:
 Mr. Bud Compton
 REEDSPORT, OREGON



SURVEY BY:
 R. E. STUTZNER
 1260 GOLDEN
 COOS BAY, OREGON