

COUNTY SURVEYORS FILE DATA
DO NOT REMOVE FROM OFFICE

6TH AVE.

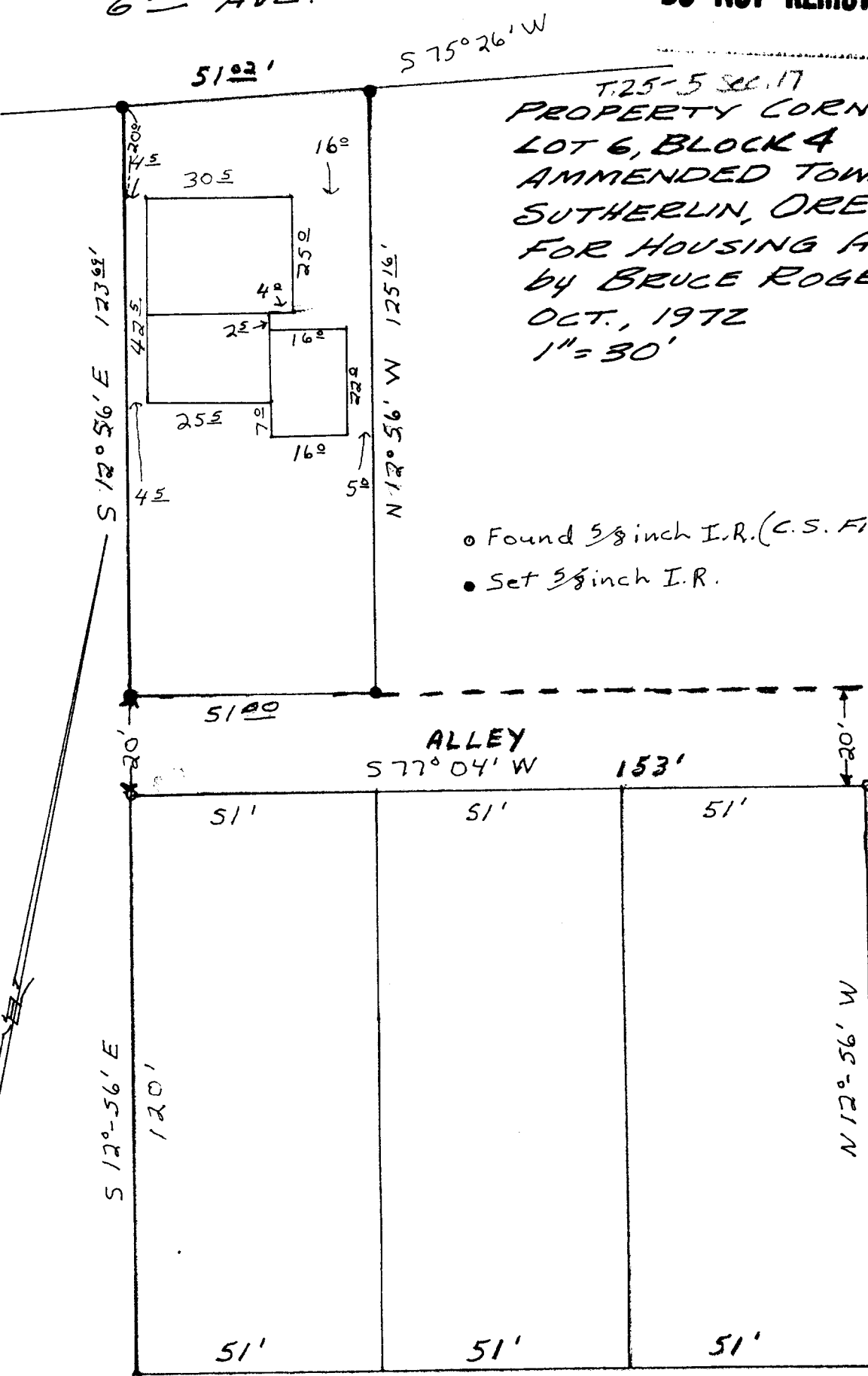

T. 25-5 S. R. 17
PROPERTY CORNER SURVEY
LOT 6, BLOCK 4
AMMENDED TOWNSITE OF
SUTHERLIN, ORE
FOR HOUSING ASSOCIATES
by BRUCE ROGERS
FILED
OCT., 1972
1" = 30'

FILED
RECEIVED

NOV 1 1972

COUNTY SURVEYOR
DOUGLAS COUNTY, ORE.

- Found 5/8 inch I.R. (C.S. File M46-54)
- Set 5/8 inch I.R.

This is to certify that I have surveyed the property depicted herein and that the improvements shown do not encroach on the adjoining properties.

REGISTERED
SURVEYOR

Bruce L. Rogers

NOV 10 1972
BRUCE B. ROGERS
060

5TH AVE. N 77° 04' E 153'