

FILED
RECEIVED

AUG 28 1972

COUNTY SURVEYOR
DOUGLAS COUNTY, ORE

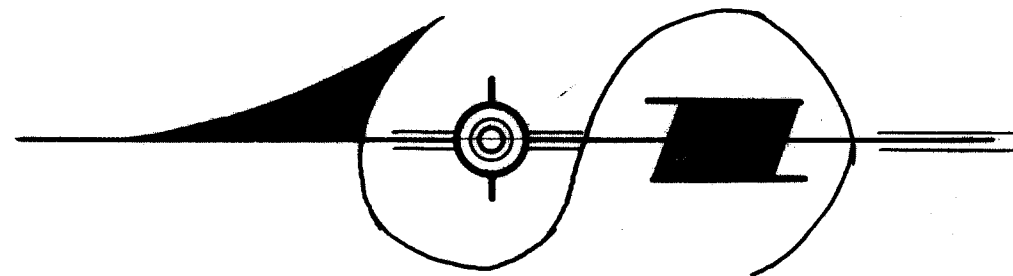
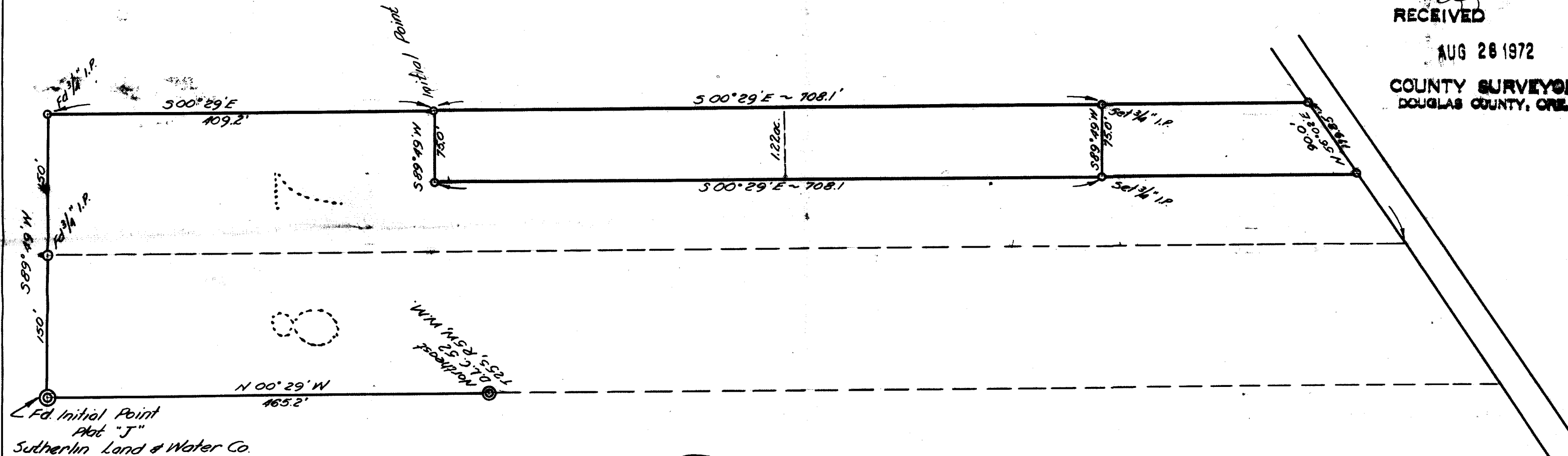

REGISTERED
OREGON
LAND SURVEYOR
Richard R. Ecker
NOVEMBER 9, 1945
RICHARD R. ECKER
158

COUNTY SURVEYORS FIELD DATA
DO NOT REMOVE FROM OFFICE

PLAT "J" - BLOCK 3
SUTHERLIN LAND & WATER CO.
Sec 17, T255, R5W.
W.M. Douglas Co. Ore.

OCT, 1946.

Scale: 1"=100'

BLOCK 3, Pl. "J"
FOR: LILLIAN BRATTON

P C. S. File No. 55/264