

COUNTY SURVEYORS FILE DATA
DO NOT REMOVE FROM OFFICE

PROPERTY SURVEY
LOT 2, BLOCK 101, AMENDED
PLAT OF RAILROAD ADDITION
REEDSPORT, OREGON
SCALE: 1" = 50' 3-2-72
FOR: WILLIAM JAYNE
RE: JAMES DEWITT

CONTROL FOR THIS SURVEY IS
BASED ON THE BASELINE PIPES
FOR AMENDED PLAT OF
RAILROAD ADDITION

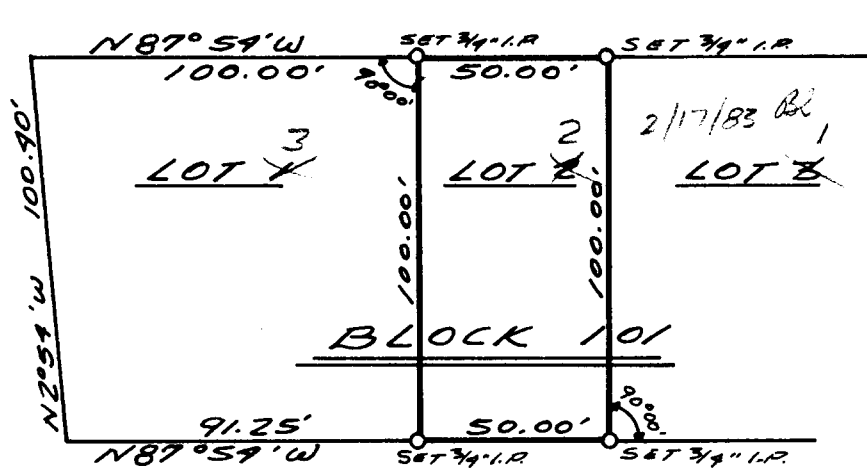
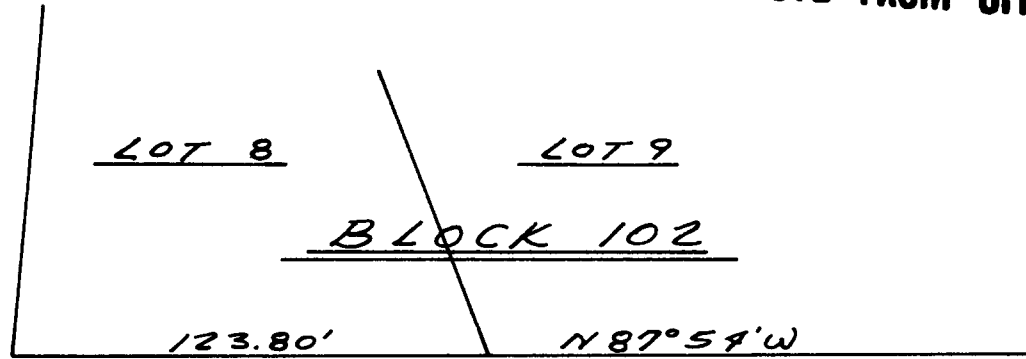

REGISTERED
PROFESSIONAL
LAND SURVEYOR

Robert W. Wade

OREGON
OCTOBER 4, 1957
ROBERT W. WADE
433

FILED
RECEIVED

AUG 8 1972

COUNTY SURVEYOR
DOUGLAS COUNTY, ORE.



ENGINEERS • PLANNERS

5TH AND HIGHLAND
COOS BAY, OREGON
249-1166

T. 21 S. R. 12 W. SW SW 1/4 SEC. 35

P. S. File No. 55/261-3