

FILED
 RECEIVED
 AUG 8 1972
 COUNTY SURVEYOR
 DOUGLAS COUNTY, ORE.

PROPERTY SURVEY

LOTS 1, 2, 3, AND 4, BLOCK 48,
 AMENDED PLAT OF
 RAILROAD ADDITION TO
 REEDSPORT, OREGON
 SCALE: 1" = 30' 2-19-72

FOR: WILLIAM JAYNE
 RE: JAMES DEWITT

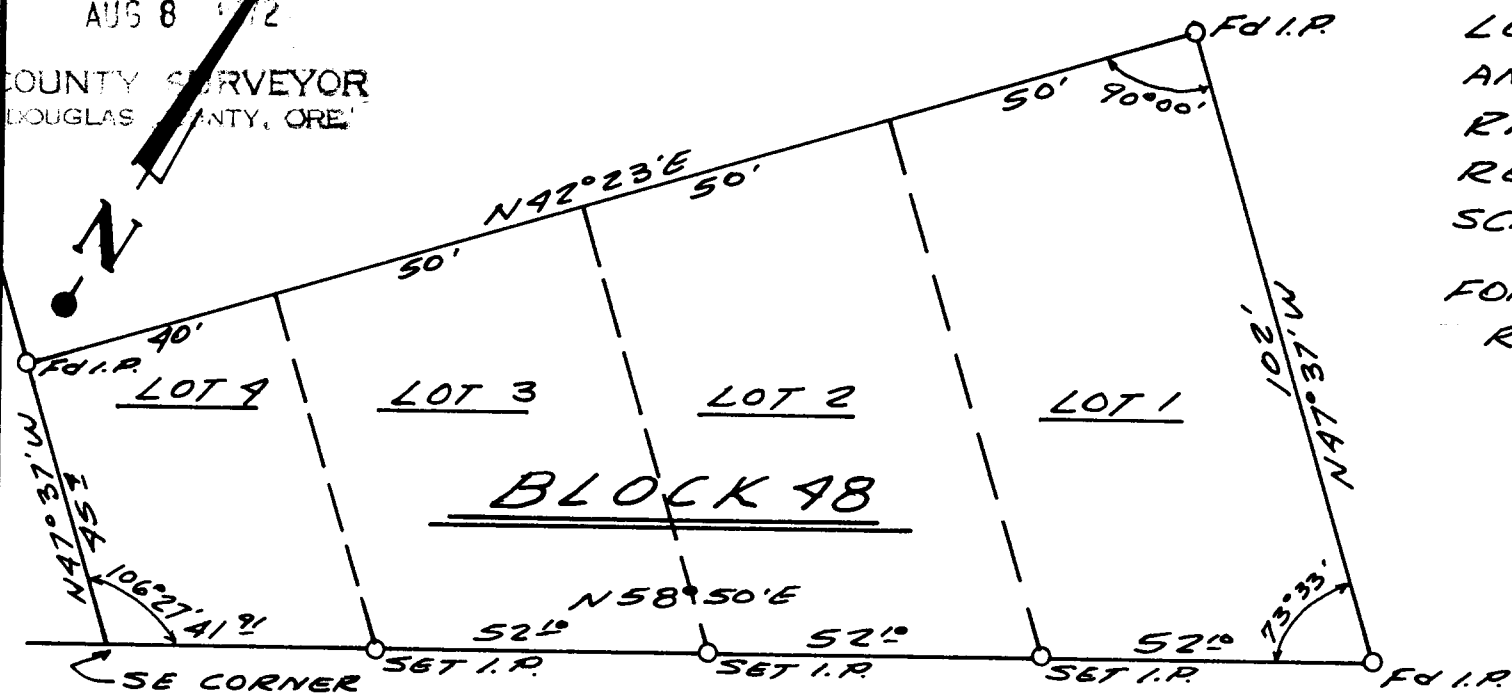

REGISTERED
 PROFESSIONAL
 LAND SURVEYOR

Robert W. Wade

OREGON
 OCTOBER 4, 1957
 ROBERT W. WADE
 433

SE CORNER
 PLUMBING BLDG.
 IS ON PROPERTY
 CORNER

80' RAINBOW BASIN STREET 80'

COUNTY SURVEYORS FILE DATA
 DO NOT REMOVE FROM OFFICE

ALL IRON PIPES SET - 1974
 BEARINGS BASED ON THE AMENDED
 PLAT OF RAILROAD ADDITION TO
 REEDSPORT, DOUGLAS COUNTY, OREGON



ENGINEERS • PLANNERS

5TH AND HIGHLAND
 COOS BAY, OREGON
 262-1166

T. 21S, R. 12W

NE SW 1/4 SEC 35