

COUNTY SURVEYORS FILE DATA
DO NOT REMOVE FROM OFFICE

FILED *LL*
11-08-1978

JUL 27 1978

SURVEY FOR
U. S. DEPARTMENT OF THE INTERIOR
BUREAU OF LAND MANAGEMENT

COUNTY SURVEYOR
DOUGLAS COUNTY, OREGON

SECTION 36, T 19 S, R 9 W.
DOUGLAS COUNTY

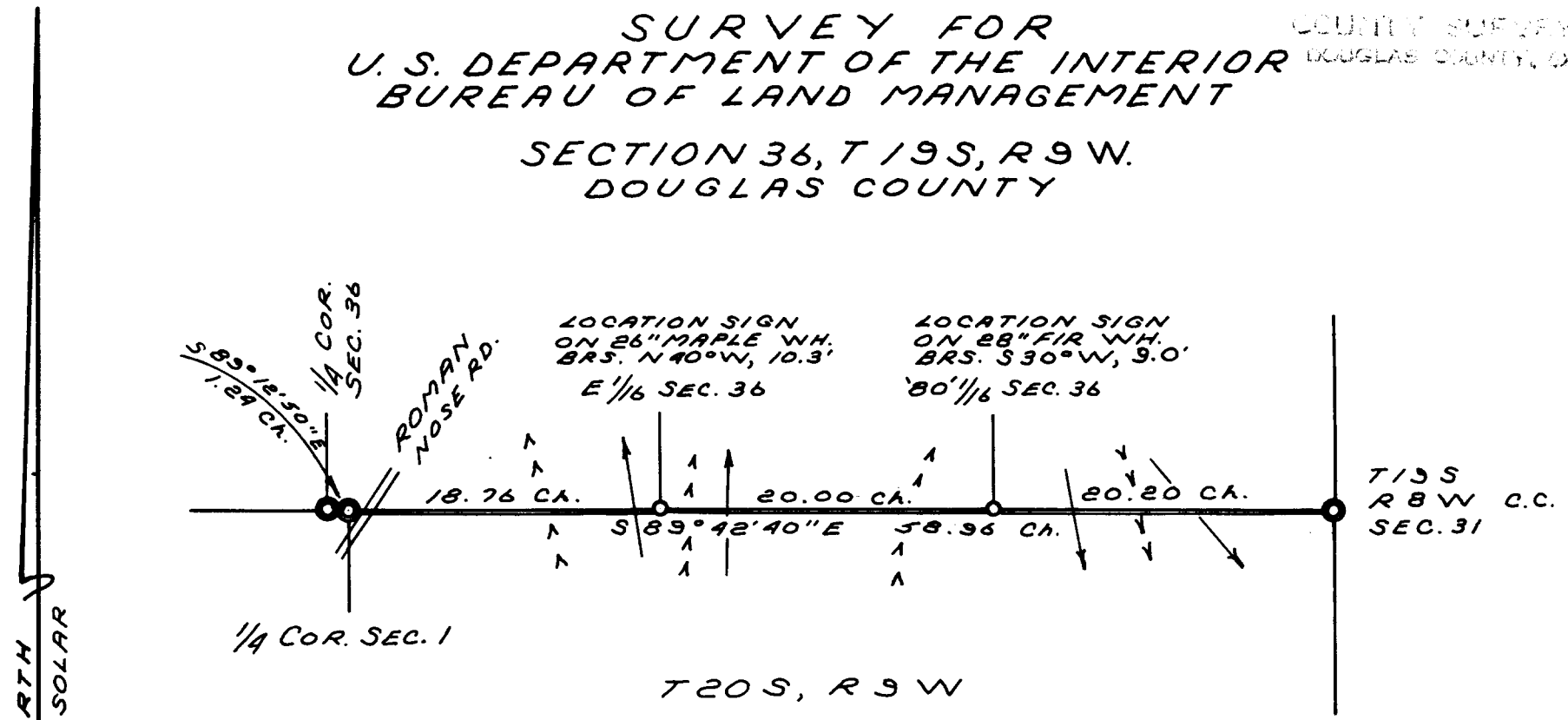

NORTH
TRUE - SOLAR

SCALE: 1" = 660'
JULY 27, 1978

I.P. BR. CAP FND.
SET 9/8" I.R.'S
TRUE LINES MARKED
CREEKS
RIDGE TOPS



REGISTERED
PROFESSIONAL
LAND SURVEYOR

Richard J. Hintz

OREGON
MAY 13, 1960.
RICHARD J. HINTZ
497