

FILED  
RECEIVED

JUL 18 1972

COUNTY SURVEYOR  
DOUGLAS COUNTY, ORE.

Tie to Government Corner:

Beginning at a capped iron pipe marked P4 as described in a deed from Jennie E. Andrews, a widow, to James A. and Edna M. Peck, Husband and Wife, as recorded in Book 388, Page 299, Douglas County, Oregon Deed Records.

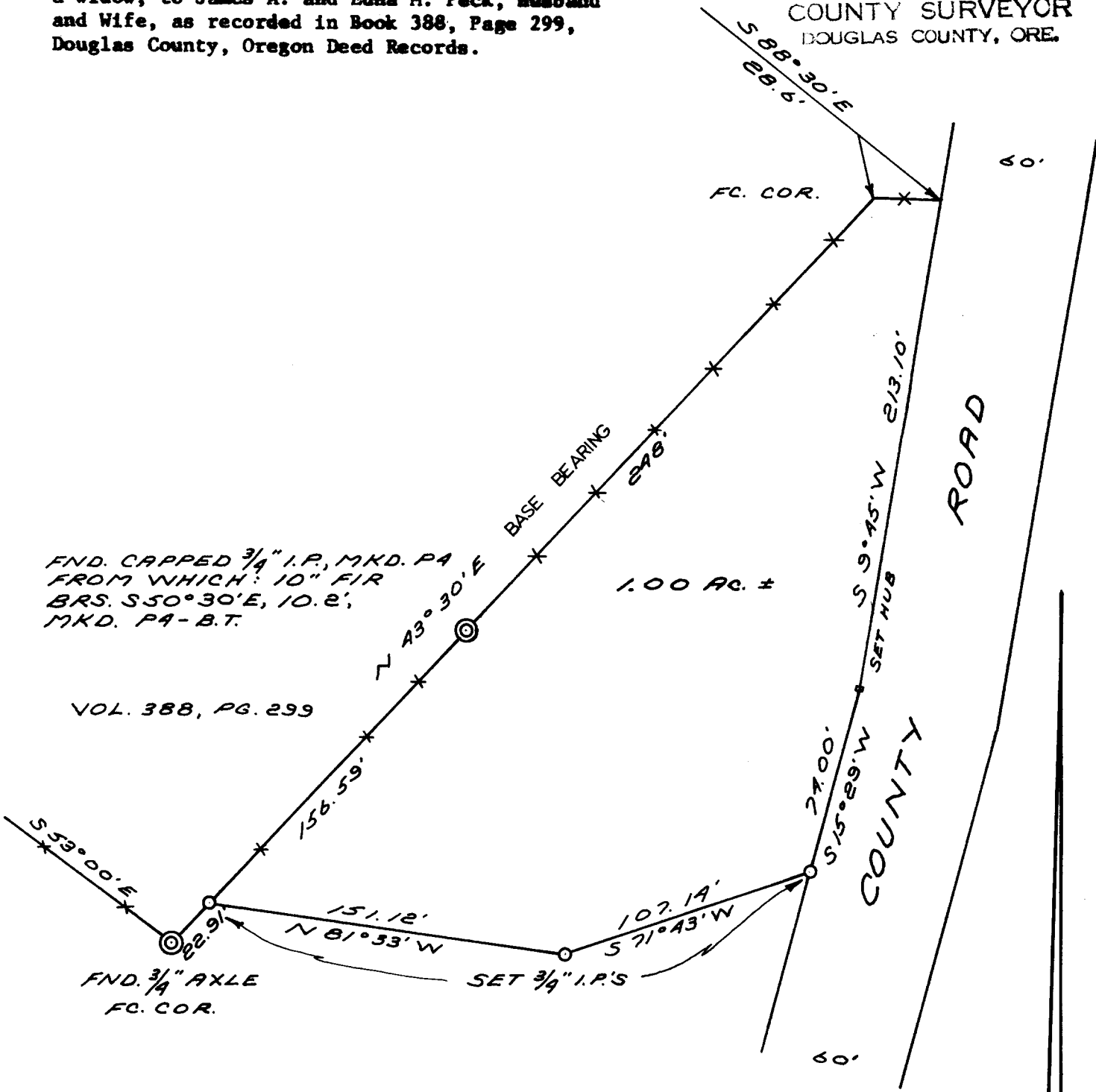

FND. CAPPED 3/4" I.P., MKD. P4 FROM WHICH: 10" FIR BRS. S 50° 30' E, 10.2', MKD. PA-B.T.

VOL. 388, PG. 299

FND. 3/4" AXLE FC. COR.

COUNTY SURVEYORS FILE DATA  
DO NOT REMOVE FROM OFFICE

REGISTERED  
PROFESSIONAL  
LAND SURVEYOR

*Richard J. Hintz*

OREGON  
MAY 13, 1980  
RICHARD J. HINTZ  
407

PROPERTY SURVEY  
FOR  
JAMES A. PECK  
NW 1/4 NE 1/4, NE 1/4 NW 1/4, SEC. 16  
T 21 S, R 11 W, W.M.  
MARCH 1972 SCALE 1"=60'

NORTH