

SURVEY FOR DEED DESCRIPTION
 IN LOT 153, TRACT 1, PLAT 1, ROSEBURG ORCHARDS CO.
 FOR ROBERT ANDREWS
 by BRUCE ROGERS
 JULY, 1972
 1" = 50'

FILED *[Signature]*
 RECEIVED

JUL 10 1972

COUNTY SURVEYORS FILE DATA
 DO NOT REMOVE FROM OFFICE

COUNTY SURVEYOR
 DOUGLAS COUNTY, ORE.

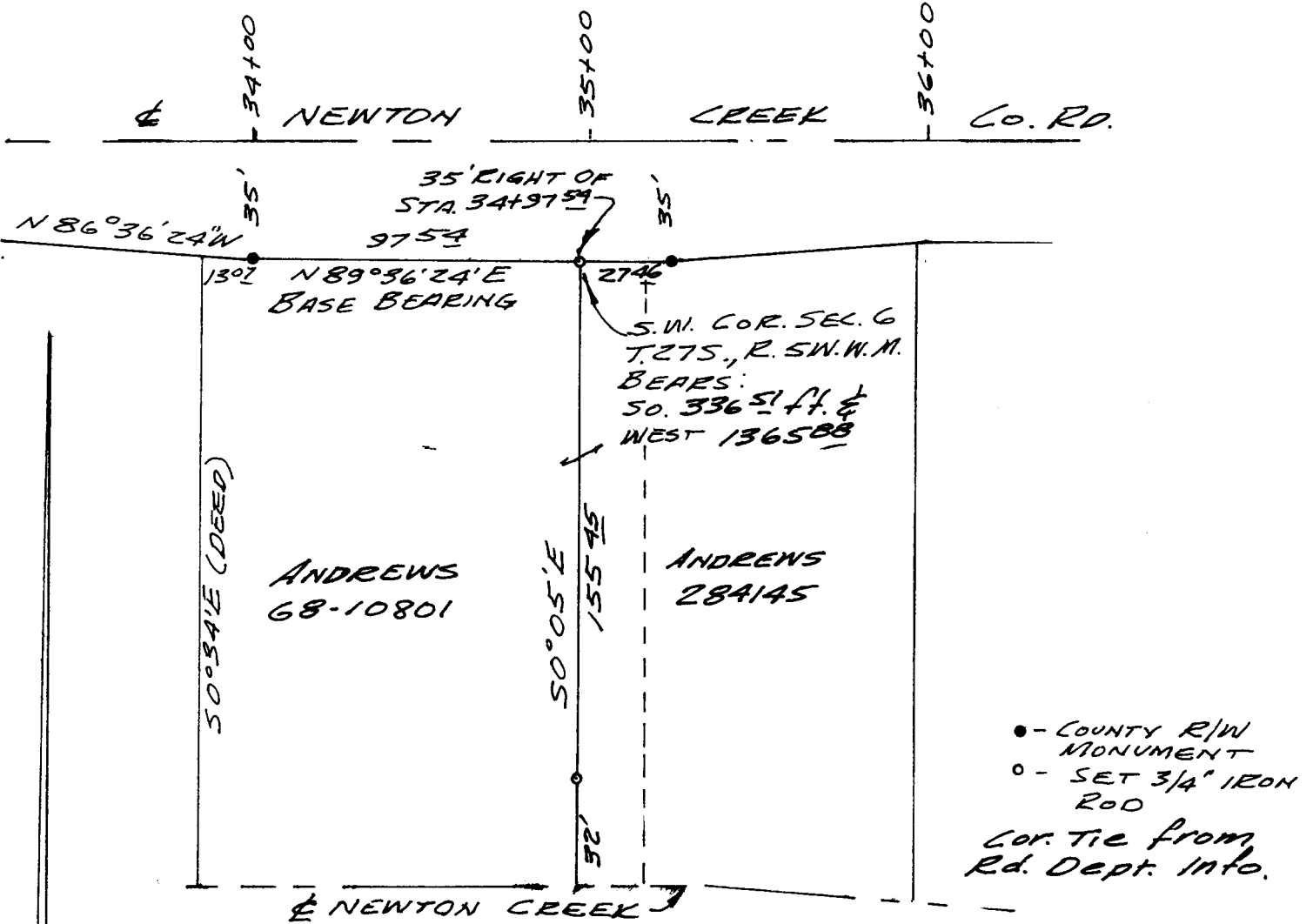

Bruce K. Rogers

BRUCE K. ROGERS
 SURVEYOR

T 27-5 SW 1/4 SEC. 6

P C. S. File No. 55/258-3