

COUNTY SURVEYORS FILE DATA
DO NOT REMOVE FROM OFFICE

FILED
RECEIVED

JUN 16 1972

PROPERTY SURVEY COUNTY SURVEYOR
SITUATE IN DOUGLAS COUNTY, ORE.

SW 1/4 ^{NW 1/4} SEC 4 T 33S R 6W WM

DOUGLAS COUNTY OREGON

G W PLUMB LAND SURVEYOR MEDFORD OREGON

SCALE 1" = 100'

1 JUNE 1972

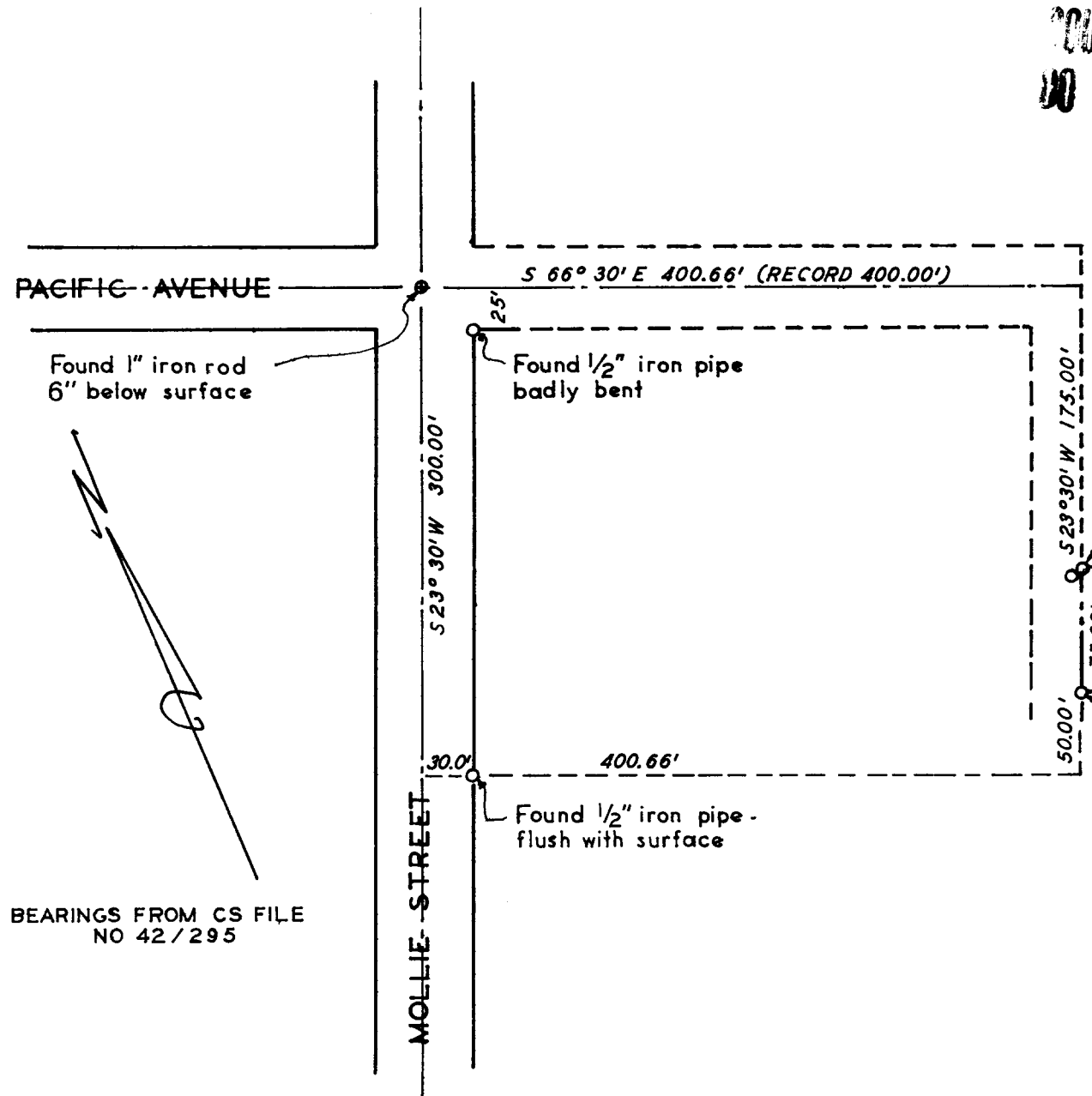

BEARINGS FROM CS FILE
NO 42/295

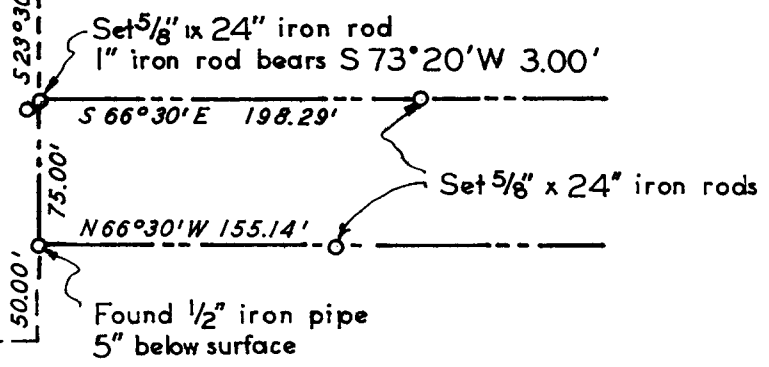

REGISTERED
PROFESSIONAL
LAND SURVEYOR

G. W. Plumb

OREGON
JULY 12, 1968
G. W. PLUMB
862

**COUNTY SURVEYORS FILE DATA
DO NOT REMOVE FROM OFFICE**

FILED *LL*
RECEIVED

JUN 16 1972.

Survey for: Harry Kelley
Glendale, Oregon

COUNTY SURVEYOR
DOUGLAS COUNTY, ORE.

Survey by: G. W. Plumb
Land Surveyor
P. O. Box 904
Medford, Oregon 97501

Location: S.W. Quarter Section 4, T. 33 S., R. 6 W., W. M.
Douglas County, Oregon

Found 1" iron rod, 6" below the surface of the paving at the intersection of Pacific Avenue and Mollie Street in the City of Glendale, per C.S. File No. 22/22. Found $\frac{1}{2}$ " pipe at the N.W. corner of the intersection, badly bent. Found $\frac{1}{2}$ " pipe on the westerly line of Mollie Street, 300' southerly from the S. line of Pacific Avenue. Using this pipe, and the 1" rod ran record distances and bearings to the N.E. and S.W. Found $\frac{1}{2}$ " pipe, S.W. corner of property shown on C. S. File No. 42/295; this pipe checked exact distance for N.* S., but was 0.66' southeasterly, on line from the record position.

Accepting this monument, set $\frac{5}{8}$ " iron rods at the N.W. corner of the property, and on the northerly and southerly lines, as shown on the accompanying plat.

REGISTERED
PROFESSIONAL
LAND SURVEYOR

G. W. Plumb

OREGON
JULY 12, 1968
G. W. PLUMB
862