

COUNTY SURVEYORS FILE DATA
DO NOT REMOVE FROM OFFICE

FILED
 RECEIVED

JUL 3 1972

COUNTY SURVEYOR
 DOUGLAS COUNTY, ORE.

SURVEY OF A PORTION OF LOT 4, FRUITVALE ADD.
 TO ROSEBURG, DOUGLAS CO., OREGON

FOR ROBERT LEBLEU
 BY HAROLD BALL - CIVIL ENGINEER - JULY, 1972
 LOCATED IN
 SEC. 12, T. 27 S., R. 6 W., W. M.

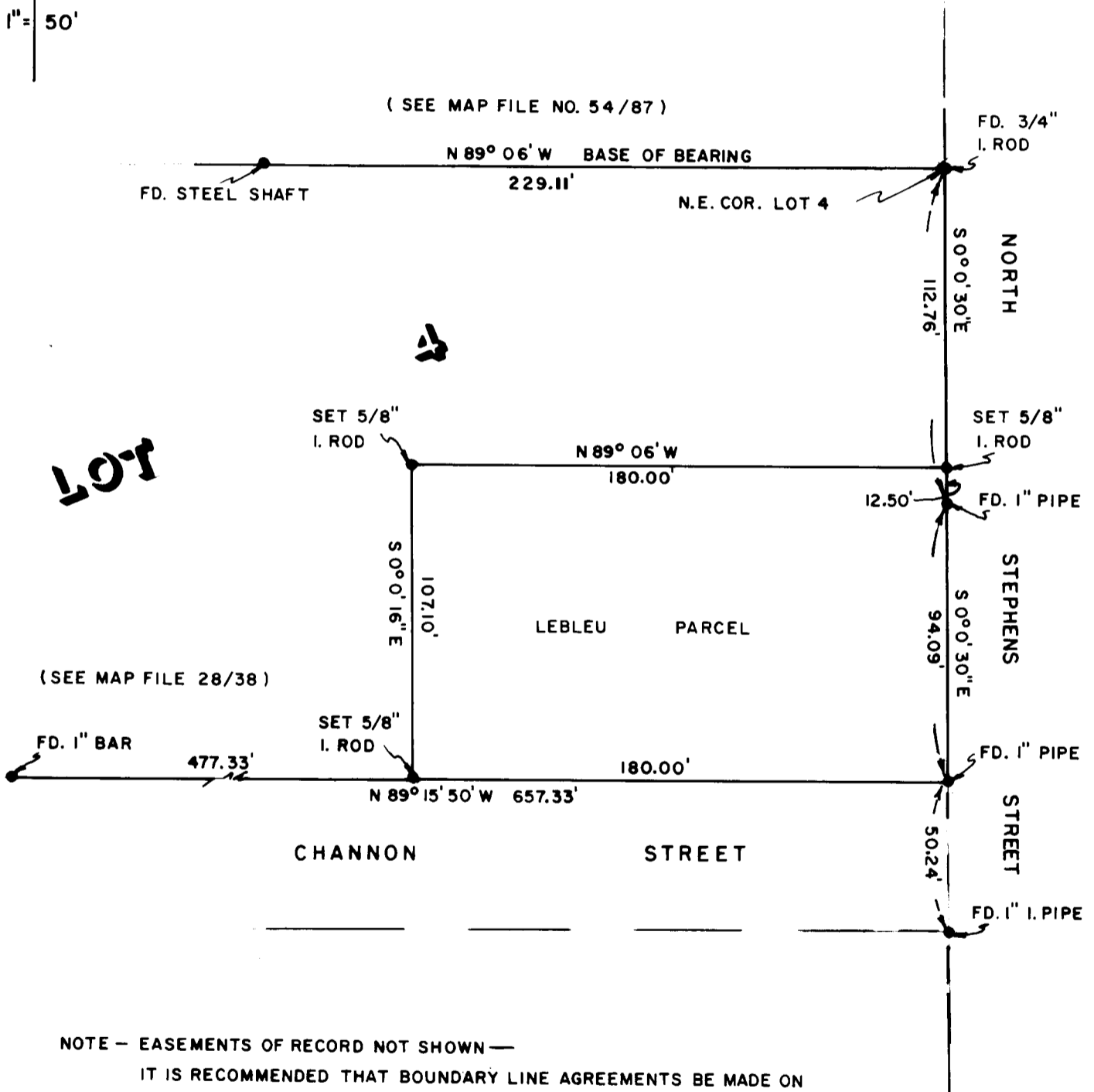

NOTE - EASEMENTS OF RECORD NOT SHOWN -
 IT IS RECOMMENDED THAT BOUNDARY LINE AGREEMENTS BE MADE ON
 THE NORTH AND WEST LINES OF THE LEBLEU PARCEL

