 COUNTY SURVEYOR
 DOUGLAS COUNTY

SURVEY TO DIVIDE LOT 12 OF DEL RIO
 RANCH ESTATES IN SECTION 14, T.26S.,
 R.6W, W.M.

FOR GENE LACY, ROSEBURG, OREGON
 BY HAROLD L. BALL, CIVIL ENGINEER
 MAY, 1972

**COUNTY SURVEYORS FILE DATA
 DO NOT REMOVE FROM OFFICE**

APPROVALS

BY ORDER OF THE DOUGLAS COUNTY
 PLANNING COMMISSION APPROVED

_____, 1972

CHAIRMAN

DATE

COUNTY SURVEYOR

DATE

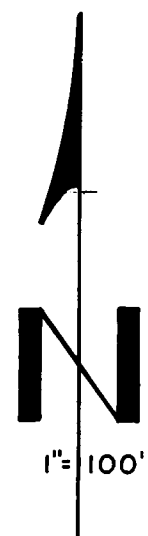

LEGAL DESCRIPTION FILED COUNTY CLERK
 INSTRUMENT NO. _____

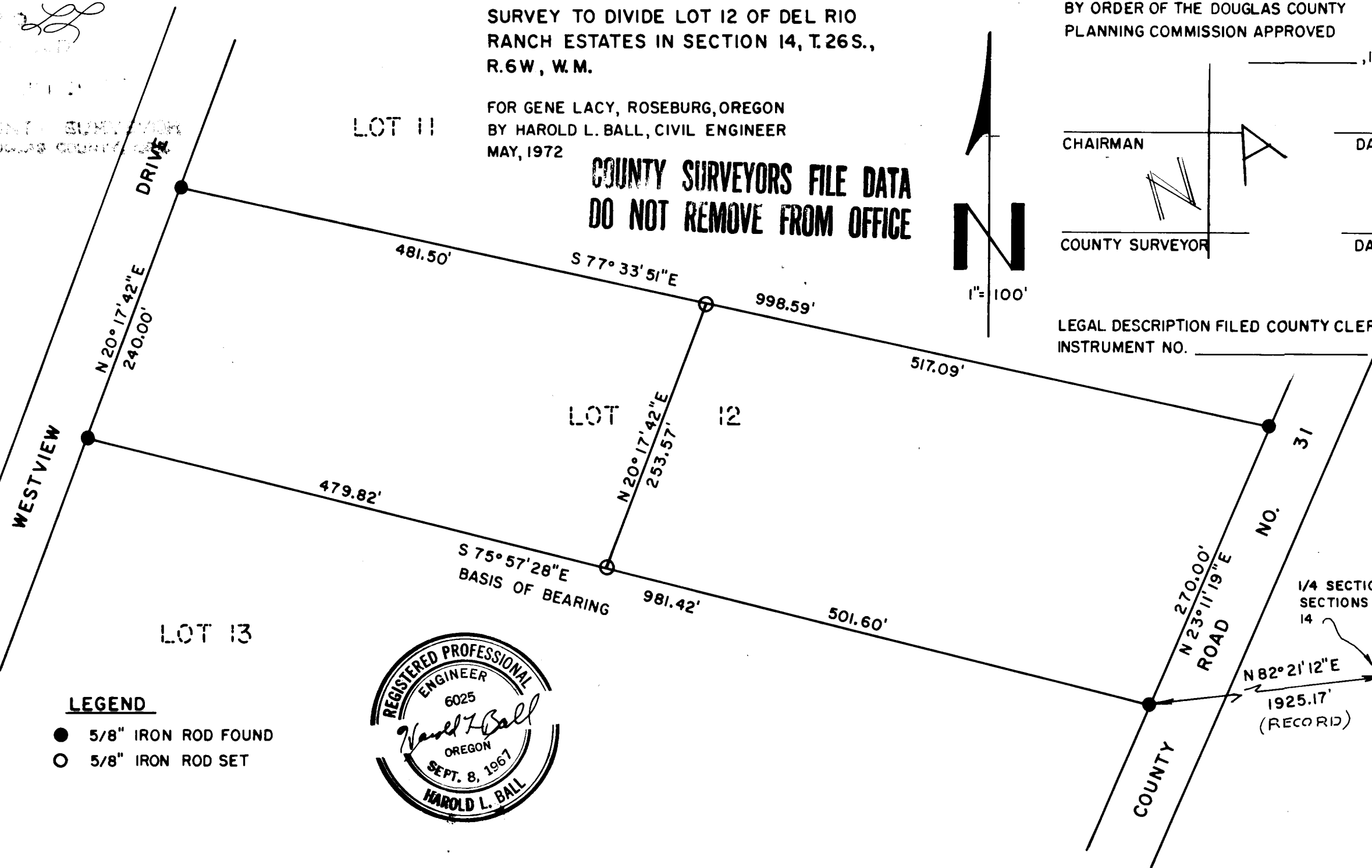

LEGEND

- 5/8" IRON ROD FOUND
- 5/8" IRON ROD SET

