

PARCEL SURVEY

SURVEYED for PETE SERAFIN REALTY
 Portion SW 1/4 Sec. 24, T.27S., R.5W., W.M.
 Scale: 1" = 100'
 MAR. 30, 1972

Witness Cor. 4/9/73 P. B.
 1/4 Cor. Fd. Brass Cap & B.T.'S Per Record

FILED
 RECEIVED G.L.

COUNTY SURVEYOR
 DOUGLAS COUNTY, ORE.

SOUTH R/W LINE
 CO. ROAD #4B

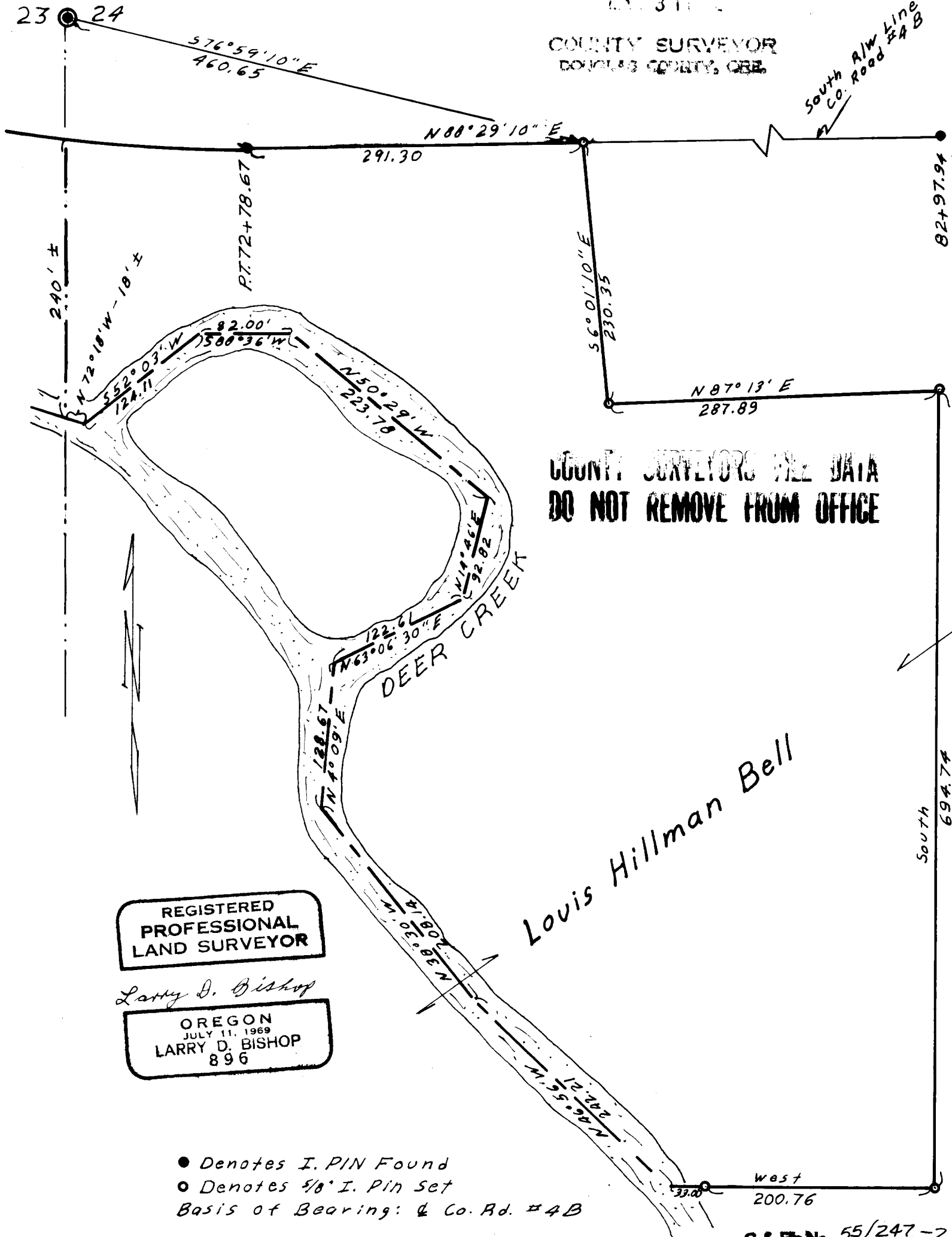

COUNTY SURVEYORS FILE DATA
 DO NOT REMOVE FROM OFFICE

Louis Hillman Bell

REGISTERED
 PROFESSIONAL
 LAND SURVEYOR

Larry D. Bishop

OREGON
 JULY 11, 1969
 LARRY D. BISHOP
 896

- Denotes I. Pin Found
 - Denotes 1/8" I. Pin Set
- Basis of Bearing: & Co. Rd. #4B