

FILED *LL*
RECEIVED *GL*

MAR 3 1972

COUNTY SURVEYOR
DOUGLAS COUNTY, ORE.

COUNTY SURVEYOR'S OFFICE
DO NOT REMOVE FROM OFFICE

SURVEY FOR ELKS LODGE No. 326

Located in Sec. 11, T. 27 S., R. 6 W., W. M.

Scale 1" = 100'

Mar. 3, 1972

C. S. File No. 55/247-1

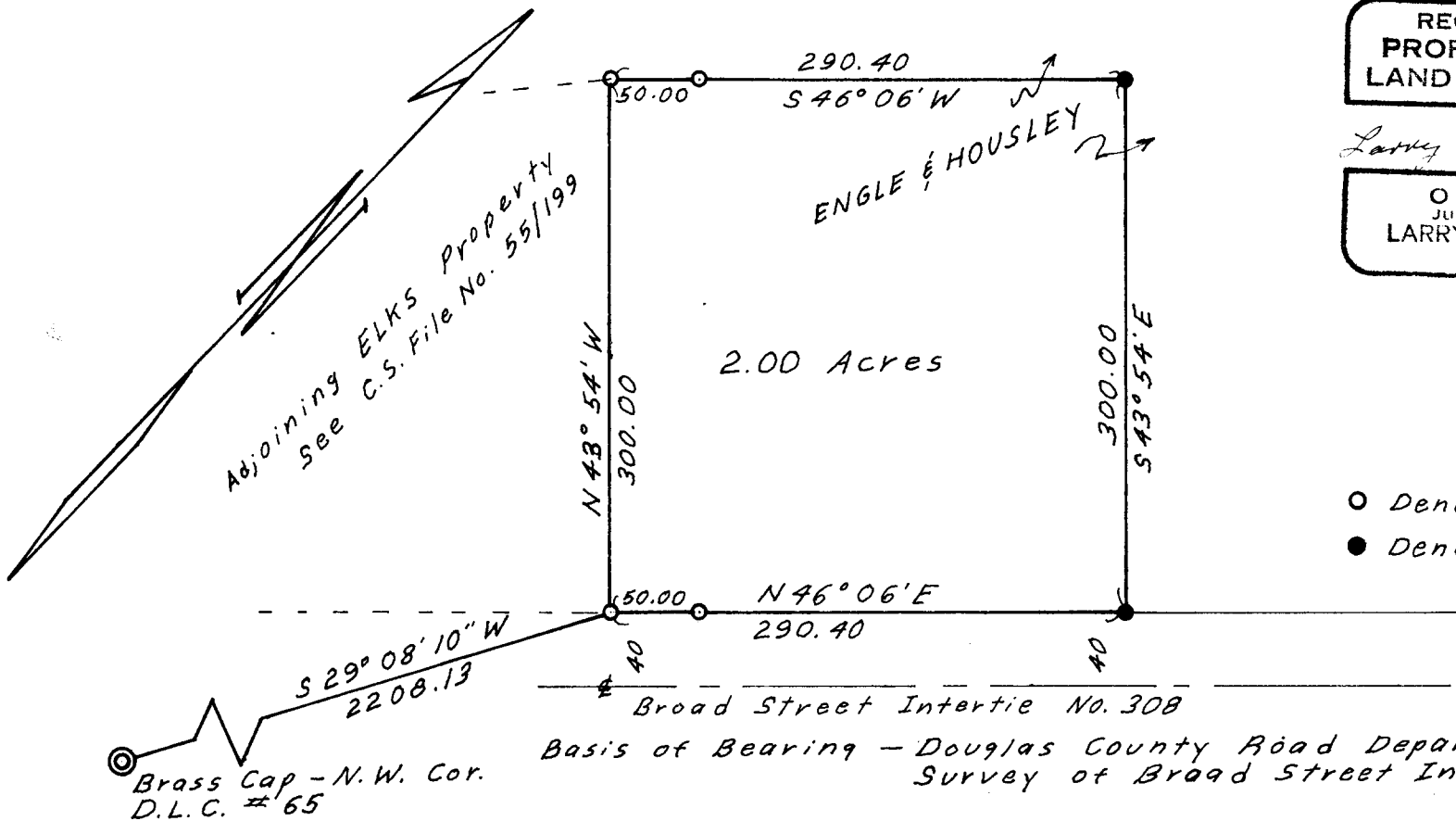

REGISTERED
PROFESSIONAL
LAND SURVEYOR

Larry D. Bishop

OREGON
JULY 11, 1969
LARRY D. BISHOP
896

- Denotes 1/2" I. Pin Found
- Denotes 5/8" I. Pin Set