

INITIAL POINT  
 NW COR. SEC. 28, T. 26 S., R. 6 W  
 BEARS NORTH 861.35 &  
 WEST 356.88

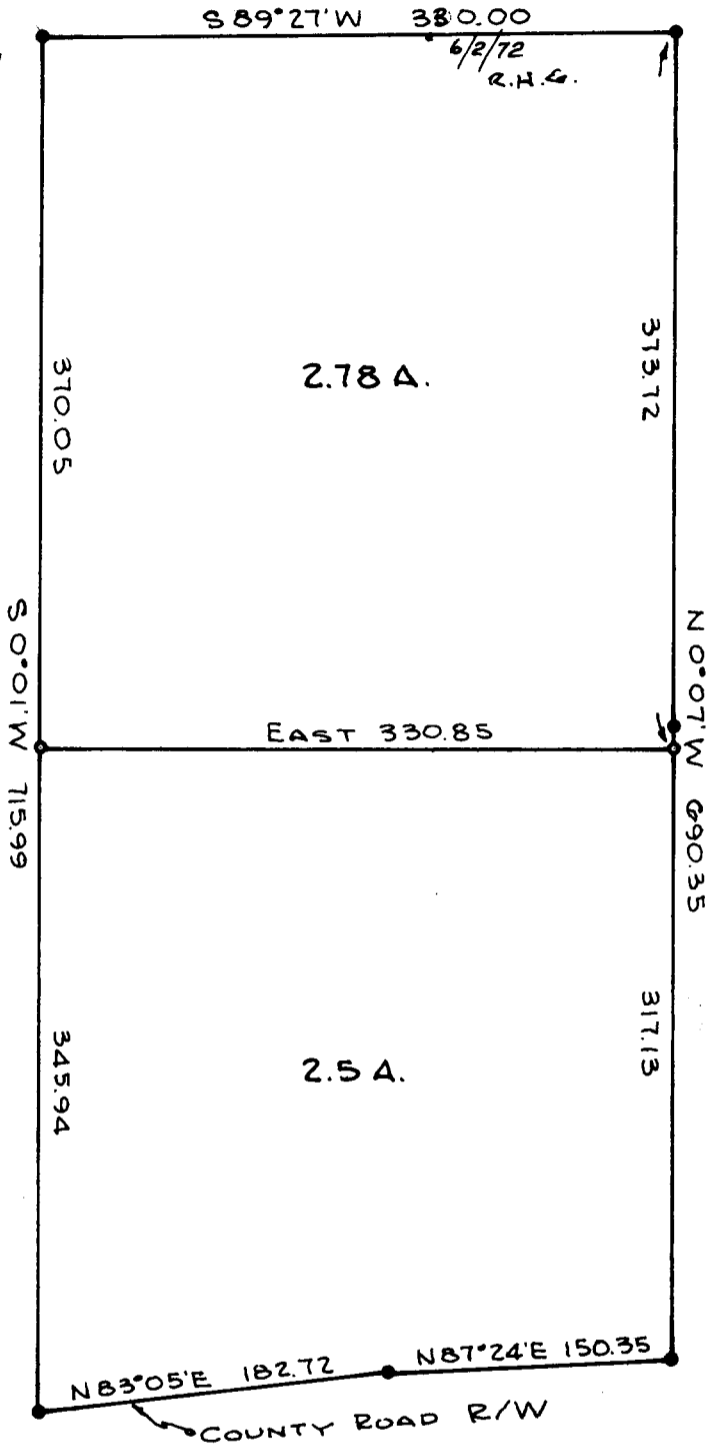

- DENOTES 3/8" I.R. FWD.
  - DENOTES 5/8" I.R. SET
- BEARINGS BASED ON C.S. FILE R.M. 1-68

**SURVEY IN SECTION 28, T. 26 S., R. 6 W., W.M.**  
**SURVEYED FOR MARY A. FRASHOUR**  
**SURVEYED BY R. H. GEE - JANUARY, 1972**  
**SCALE 1" = 100'**

**COUNTY SURVEYORS FILE DATA**  
**DO NOT REMOVE FROM OFFICE**

FILED *[Signature]*  
 RECEIVED *[Signature]*

MAY 25 1972

COUNTY SURVEYOR  
 DOUGLAS COUNTY, ORE.

