

ZZA

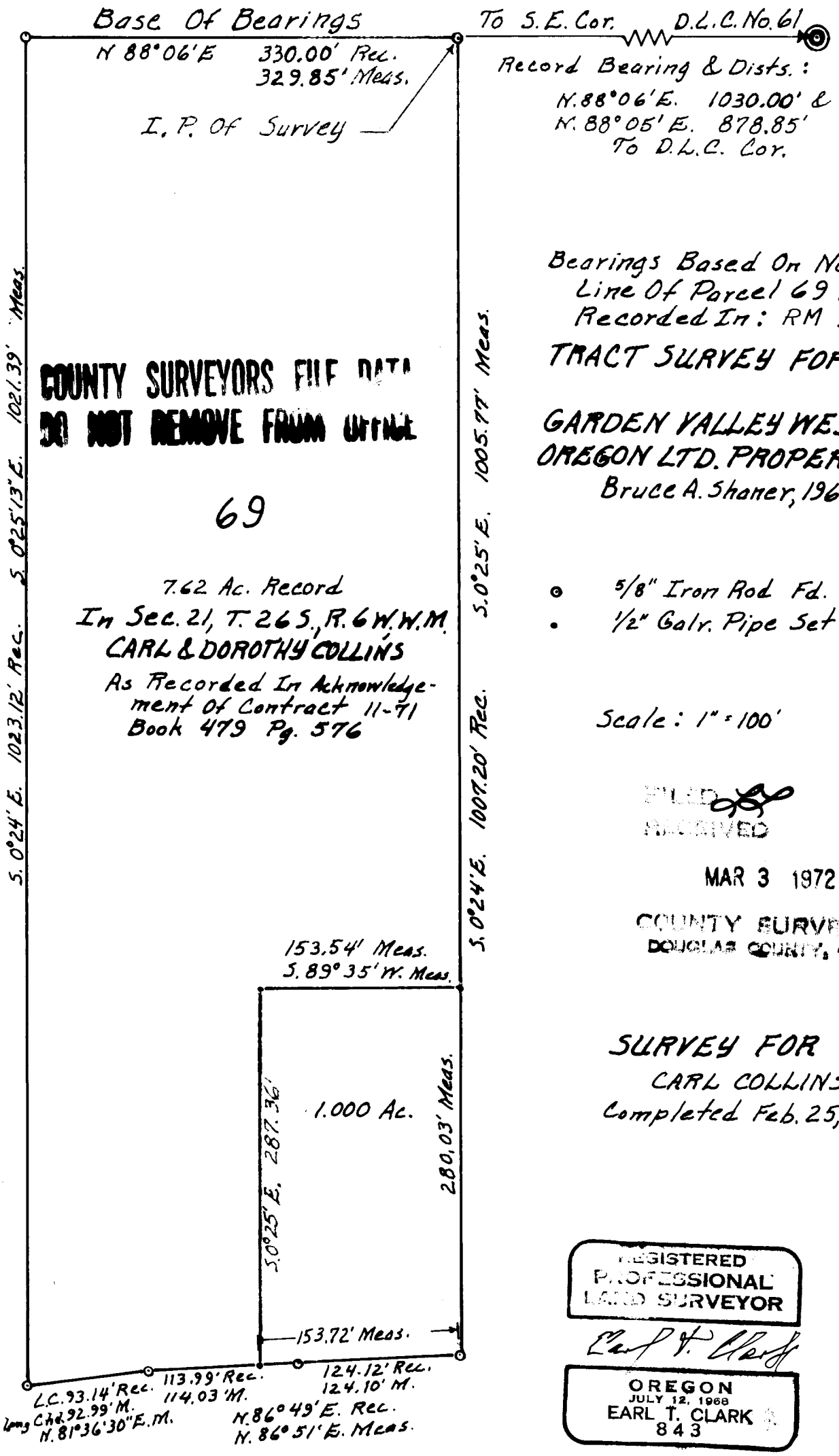

COUNTY SURVEYORS FILE DATA
DO NOT REMOVE FROM OFFICE

69

7.62 Ac. Record
In Sec. 21, T. 26 S., R. 6 W., N. M.
CARL & DOROTHY COLLINS
As Recorded In Acknowledge-
ment Of Contract 11-71
Book 479 Pg. 576

1.000 Ac.

To S.E. Cor. D.L.C. No. 61
Record Bearing & Dists.:
N. 88° 06' E. 1030.00' &
N. 88° 05' E. 878.85'
To D.L.C. Cor.

Bearings Based On North
Line Of Parcel 69 As
Recorded In: RM 1-77

TRACT SURVEY FOR
GARDEN VALLEY WEST,
OREGON LTD. PROPERTY
Bruce A. Shaner, 1969

- 5/8" Iron Rod Fd.
- 1/2" Galv. Pipe Set

Scale: 1" = 100'

FILED
RECEIVED

MAR 3 1972

COUNTY SURVEYOR
DOUGLAS COUNTY, OREGON

SURVEY FOR
CARL COLLINS
Completed Feb. 25, 1972

REGISTERED
PROFESSIONAL
LAND SURVEYOR

Earl T. Clark

OREGON
JULY 12, 1968
EARL T. CLARK
843

507.46' Rad.
Curve Rec.

Survey
Acre (Plot
(Completed 2-25-72)
In Sec. 21, T. 26S, R. 6W, N. 11)

A part of Parcel # 69
of Tract Survey for
Garden Valley West
Oregon Ltd. Properties
By Bruce A. Shaner '69

REGISTERED
PROFESSIONAL
SURVEYOR

[Signature]
OREGON
JULY 12, 1968
EARL T. CLARK
843

FILED
RECEIVED

MAR 3 1972

COUNTY SURVEYOR
DOUGLAS COUNTY, ORE.

C. S. File No. 55/243 b

(SEE FOLDER FOR REMAINING INFO.)