

**COUNTY SURVEYORS FILE DATA
DO NOT REMOVE FROM OFFICE**

SURVEY FOR DEED DESCRIPTION
IN SEC. 36, T. 27S., R. 7W. W.M.
FOR EARL E. HOPKINS
BY BAUGHMAN SURVEYING SERVICE
SCALE 1" = 50' JAN. 1972

FILED *[Signature]*
RECEIVED

FEB 25 1972

COUNTY SURVEYOR
DOUGLAS COUNTY, ORE.

LEGEND:

- Fd 9/8" I.P.
- SET 9/8" I.P.

[Signature]

BASE BEARING Co. RD.

Lookingglass Co. Rd #5 60' R/W

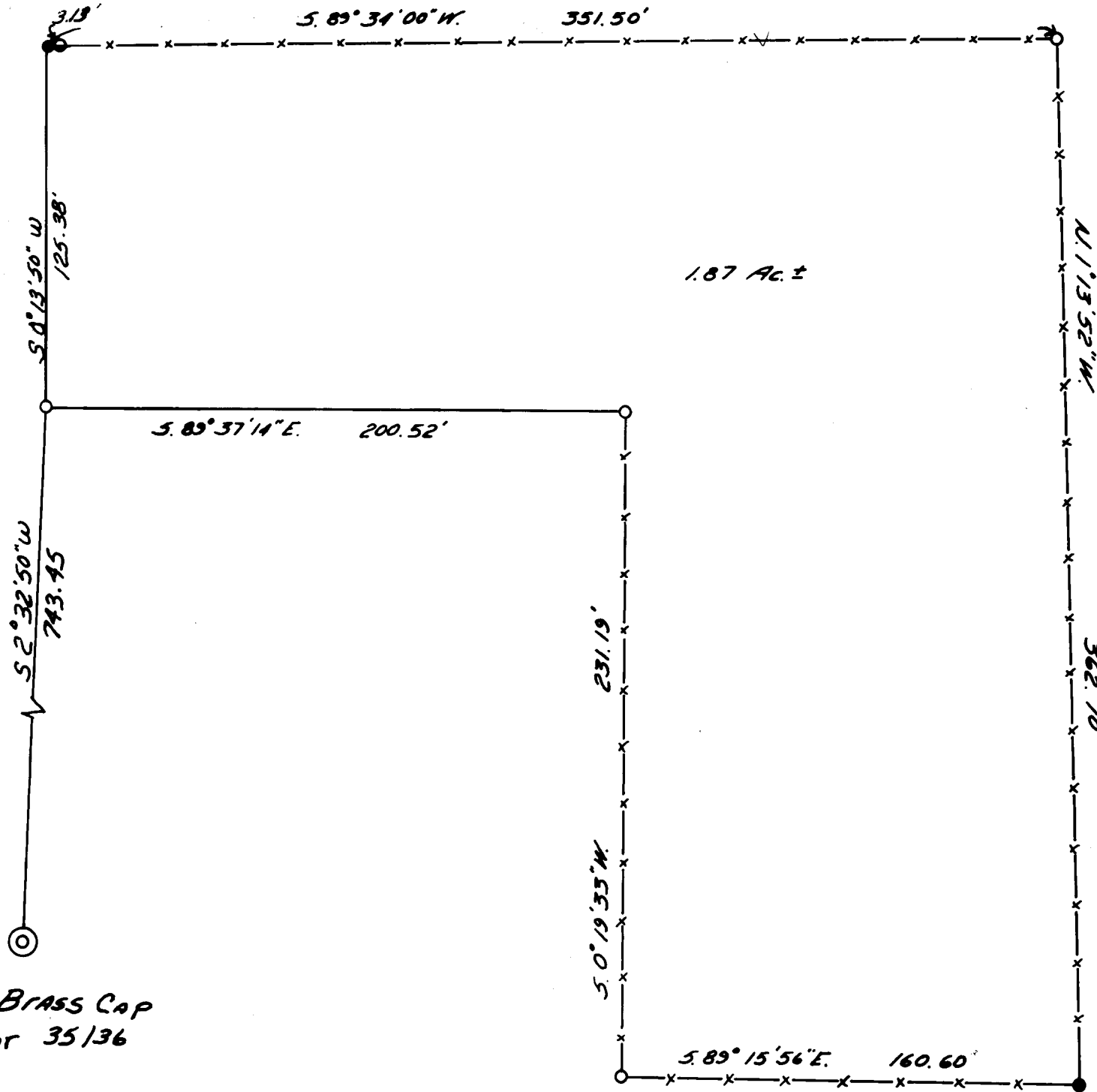

Fd BRASS CAP
1/4 COR 35136

1.87 AC. ±