

T21 R 1 - 34

FILED *LL*
RECEIVED *2/3*

FEB 23 1972

COUNTY SURVEYOR
DOUGLAS COUNTY, ORE.

Block 8
SURVEY OF LOT 7 & THE W 1/2 OF LOT 8, RAINBOW ADDITION TO THE
CITY OF REEDSPORT, DOUGLAS COUNTY, OREGON

COUNTY SURVEYORS FILE DATA
DO NOT REMOVE FROM OFFICE

for: A. D. WELCH

Corners found:
Corners set: 3/4" pipe
February 20, 1972

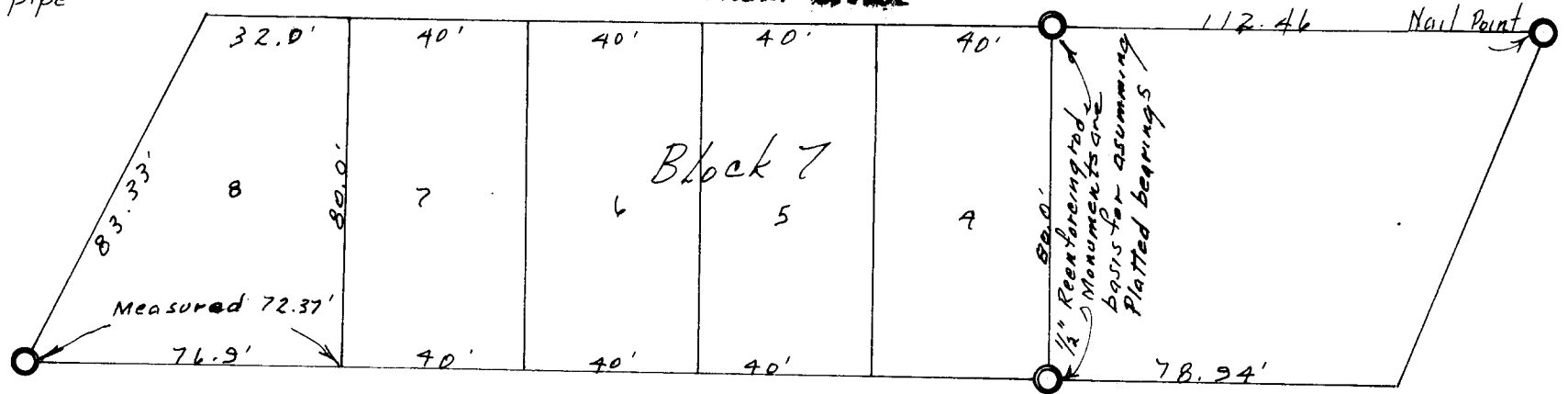
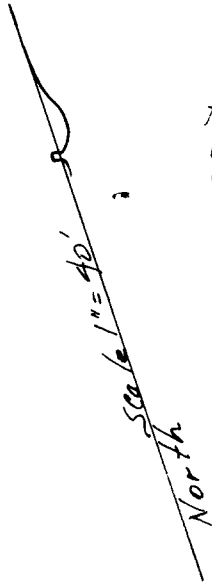

REGISTERED
PROFESSIONAL
LAND SURVEYOR

Warren D. Hoodman

OREGON
MAY 22, 1966
WARREN D. HOODMAN
892

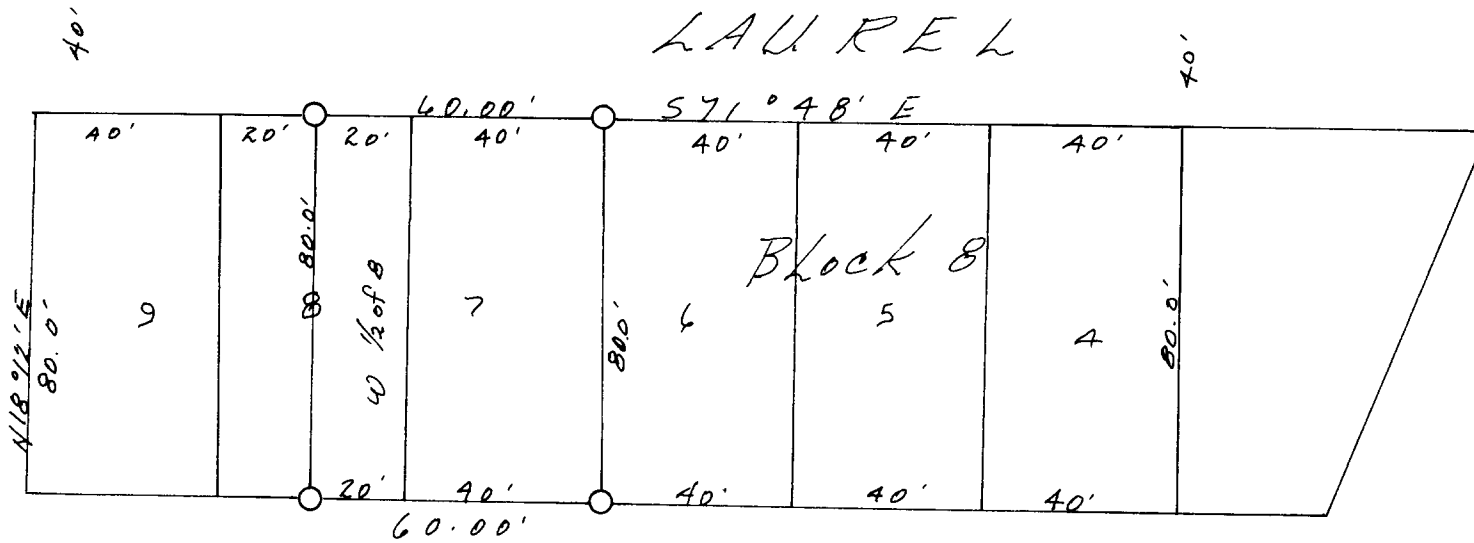

KING WOOD

US HIGHWAY 101

C. S. File No. 55/238

P. C. S. File No. 55/238