

# SURVEY FOR DEE WILSON PARCEL IN BLOCK 2 AMENDED PLAT OF DIXONS ADDITION

**COUNTY SURVEYORS FILE DATA TO  
DO NOT REMOVE FROM OFFICE FRUITVALE**

- = 5/8" IRON ROD SET
- = FOUND AS NOTED

TOWNSHIP 27 SOUTH  
RANGE 6 WEST  
SECTION 12

*APRIL, 1972*  
SCALE 1" = 50'

REGISTERED  
OREGON  
LAND SURVEYOR

*Bruce R. Rogers*

JULY 10, 1964  
BRUCE R. ROGERS  
660

FD. NE. COR.  
BLOCK 2

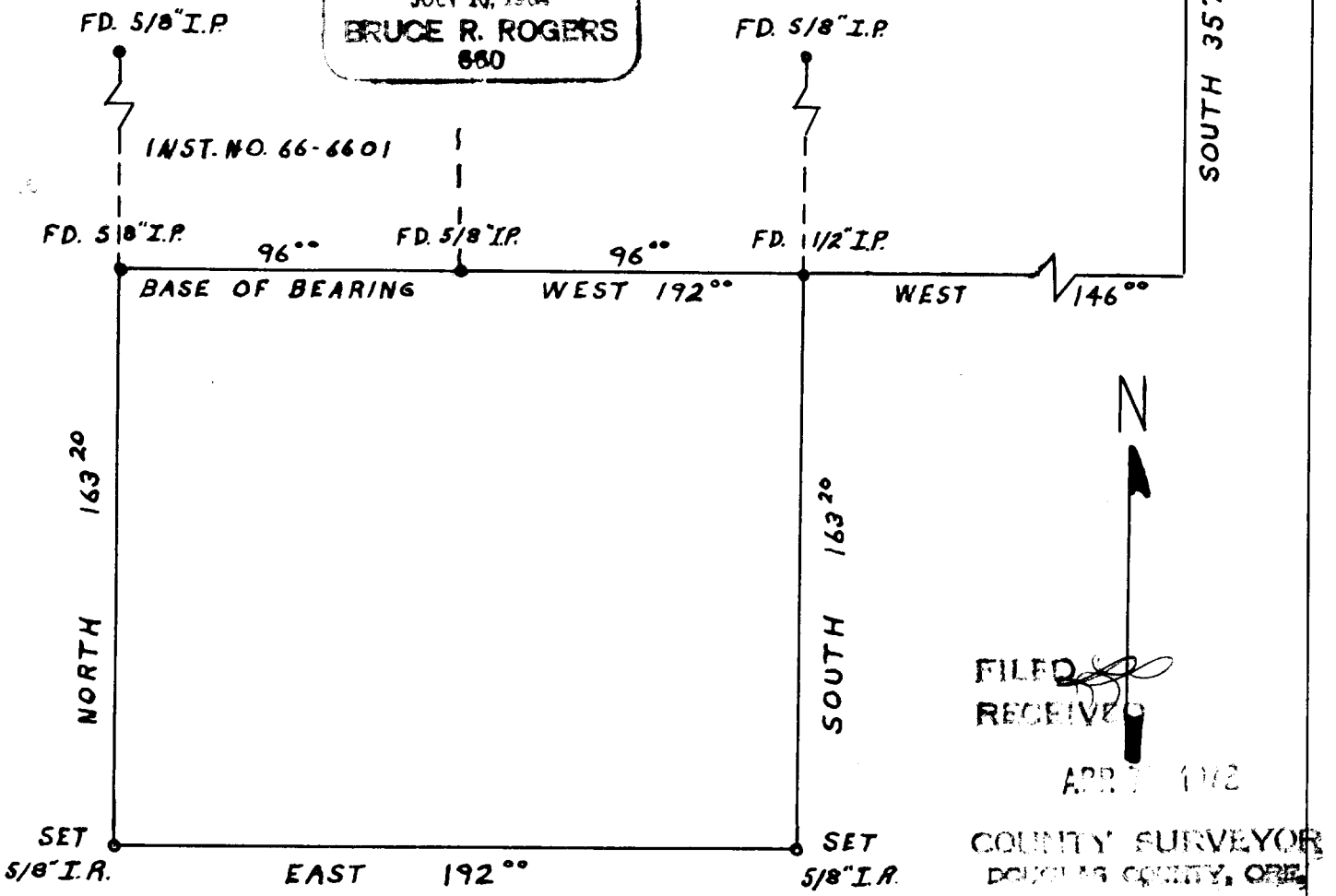

FILED  
RECEIVED

APR 7 1972

COUNTY SURVEYOR  
DOUGLAS COUNTY, ORE.