

FILED  
RECEIVED 2/2  
FEB 22 1972

COUNTY SURVEYOR  
DOUGLAS COUNTY, ORE.

D.L.C. #39

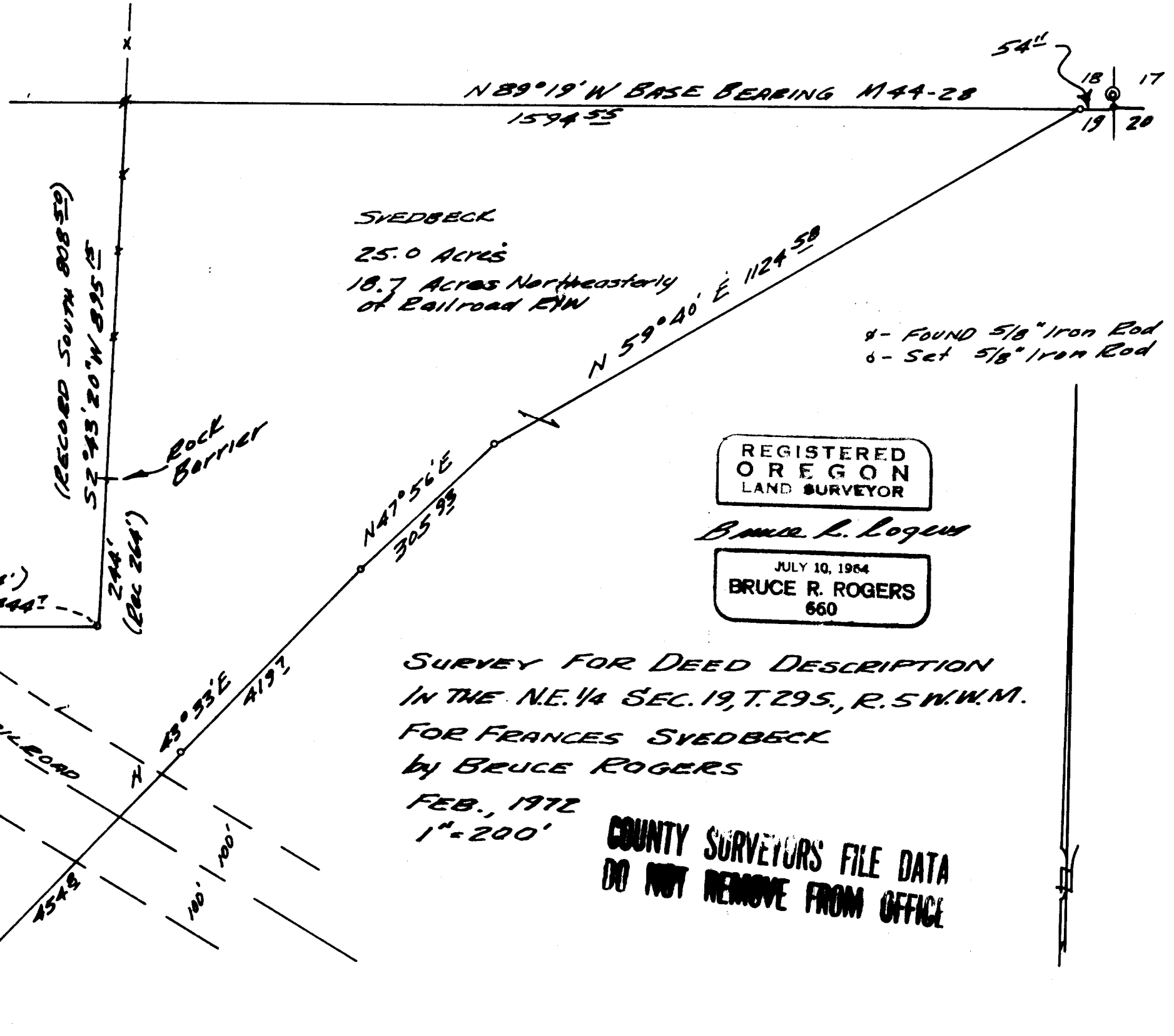

SVEDBECK  
25.0 ACRES  
18.7 ACRES Northeastly  
of Railroad E/W

4 - FOUND 5/8" Iron Rod  
6 - Set 5/8" Iron Rod

REGISTERED  
OREGON  
LAND SURVEYOR

Bruce R. Rogers

JULY 10, 1964  
BRUCE R. ROGERS  
660

SURVEY FOR DEED DESCRIPTION  
IN THE N.E. 1/4 SEC. 19, T. 29 S., R. 5 W. W.M.  
FOR FRANCES SVEDBECK  
by BRUCE ROGERS

FEB., 1972  
1" = 200'

COUNTY SURVEYORS FILE DATA  
DO NOT REMOVE FROM OFFICE

C. S. File No. 55/237-1

C. S. File No. 55/237-1