FILED
RECEIVED

FEB 29 1972.

COUNTY SURVEYOR
DOUGLAS COUNTY, ORE.

SURVEY IN SECTION 21, T. 26 S., R. 6 W., W. M.
SURVEYED FOR RALPH JONES AND GEORGE POLENAS
SURVEYED BY R. H. GEE – FEBRUARY, 1972
SCALE 1" = 100'

COUNTY SURVEYORS FILE DATA
DO NOT REMOVE FROM OFFICE

REGISTERED PROFESSIONAL ENGINEER 3788 OREGON OCT. 22, 1954 R. H. GEE

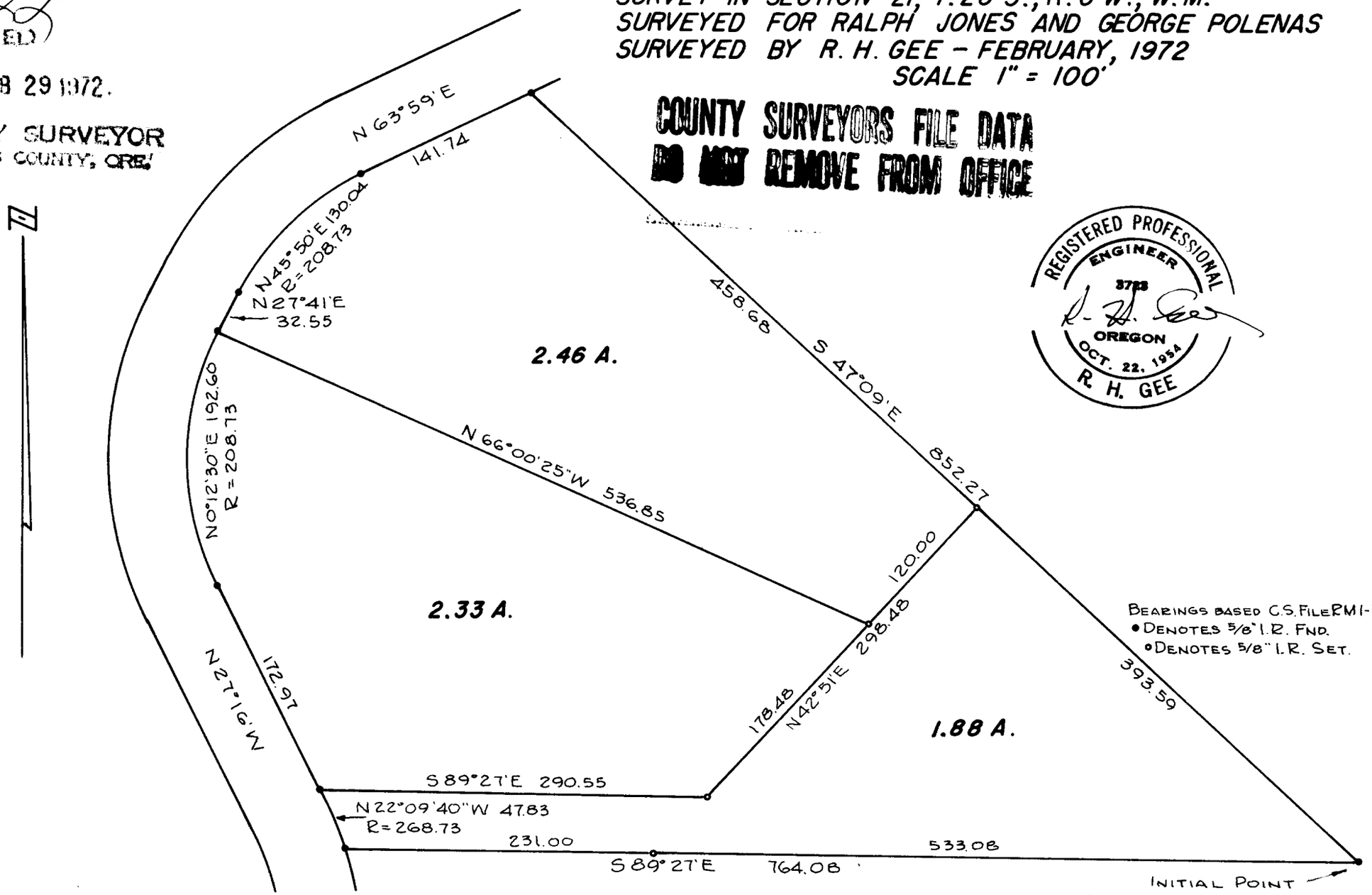

BEARINGS BASED C.S. FILE RM1-77
• DENOTES 5/8" I.R. FND.
○ DENOTES 5/8" I.R. SET.

INITIAL POINT
SOUTH 1/4 COR. SECTION 21,
T. 26 S., R. 6 W., W.M. BEARS
SOUTH 1626.82 AND
EAST 1151.09

C. S. File No. 55/234