

# SURVEY IN LOT 154 TRACT 1 PLAT 1 ROSEBURG ORCHARDS CO. T 27S R 5W W.M. SEC. 6

SURVEYED FOR K.B. NEPTUNE      BY BRUCE ROGERS  
JANUARY 1972                              SCALE 1" = 50'

**COUNTY SURVEYORS FILE DATA  
DO NOT REMOVE FROM OFFICE**

- SET 5/8" I. ROD
- FD. AS NOTED

FILED *[Signature]*  
RECEIVED

JUL 27 1972

COUNTY SURVEYOR  
DOUGLAS COUNTY, ORE.

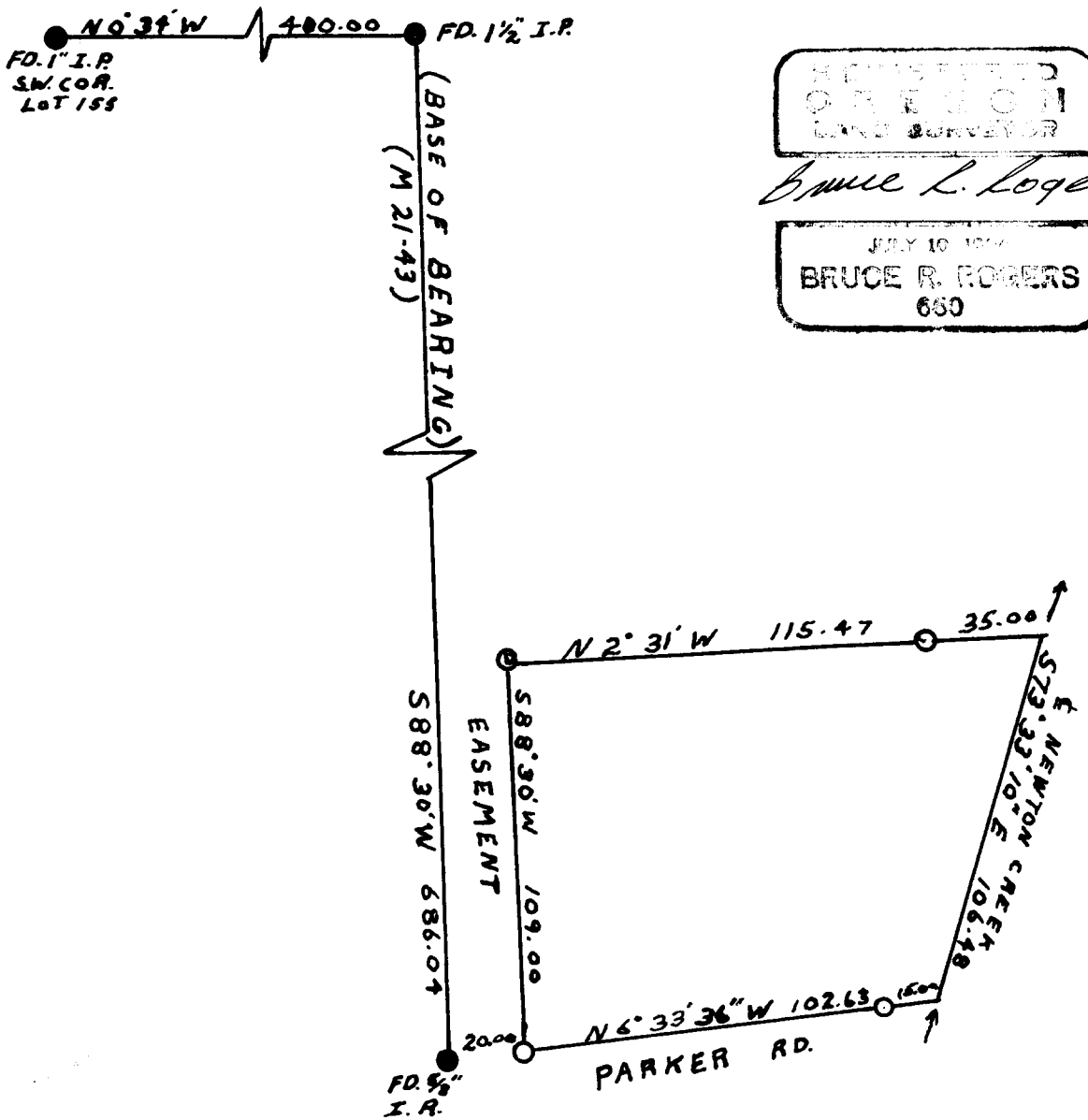

REGISTERED  
SURVEYOR  
LAND SURVEYOR

*Bruce R. Rogers*

JULY 10 1972  
BRUCE R. ROGERS  
650