

SURVEY FOR DEED DESCRIPTION
 IN LOTS 152 & 153, TR. 1, PLAT 1, ROSEBURG ORCHARDS CO.
 FOR KIRBY BIAS
 by BRUCE ROGERS
 JAN. 1972 7.27-5 SCL. 7
 1" = 50'

COUNTY SURVEYORS FILE DATA
 DO NOT REMOVE FROM OFFICE

FILED *LR*
 RECEIVED

JAN 1 11972

COUNTY SURVEYOR
 DOUGLAS COUNTY, ORE'

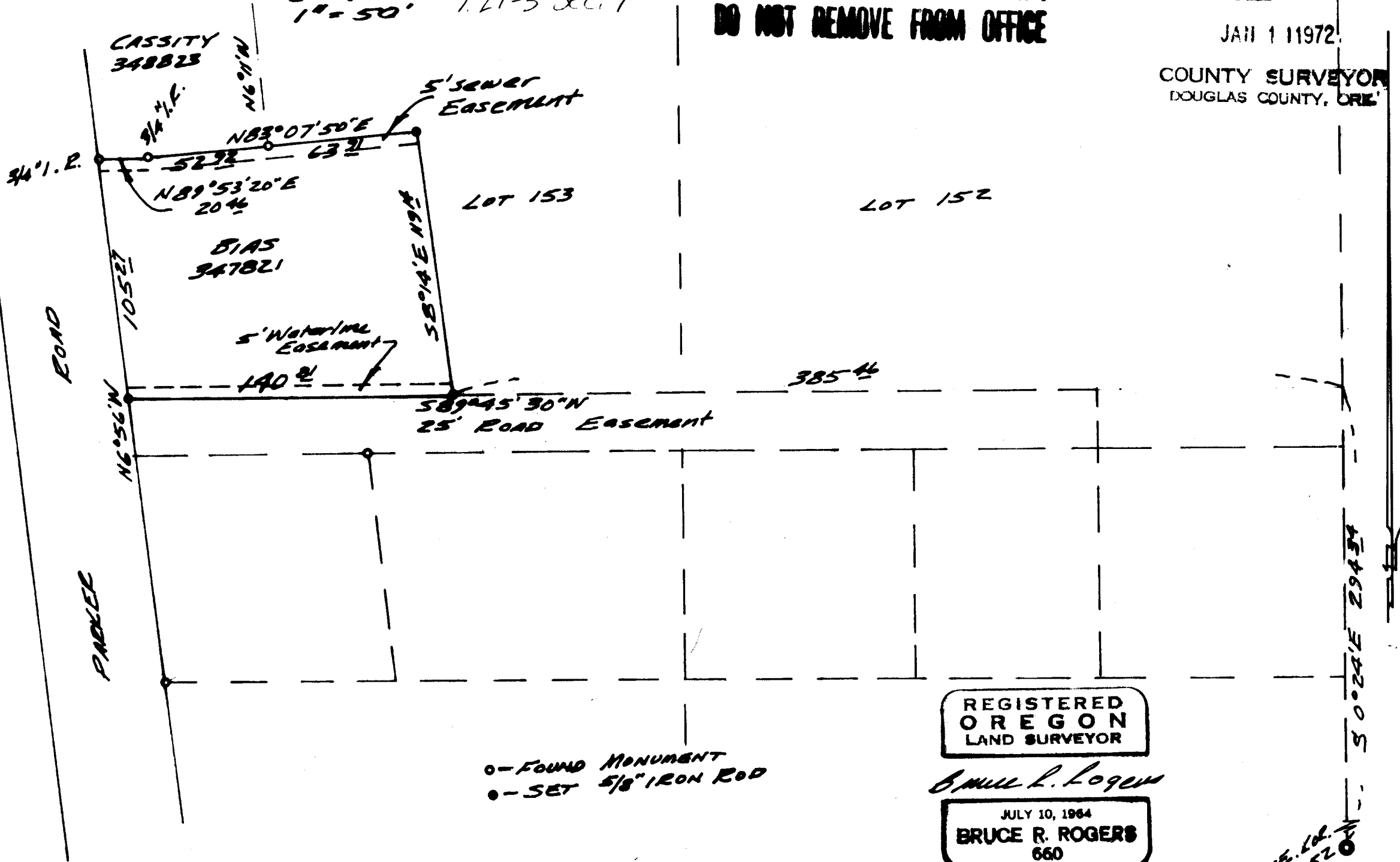

○ - FOUND MONUMENT
 ● - SET 5/8" IRON ROD

REGISTERED
 OREGON
 LAND SURVEYOR

Bruce R. Rogers

JULY 10, 1964
 BRUCE R. ROGERS
 660

C. S. File No. 55/229-26 LOT 152

SE. COR. LOT 152