

FILED
RECEIVED

NOV 26 1971

COUNTY SURVEYOR
DOUGLAS COUNTY, ORE.

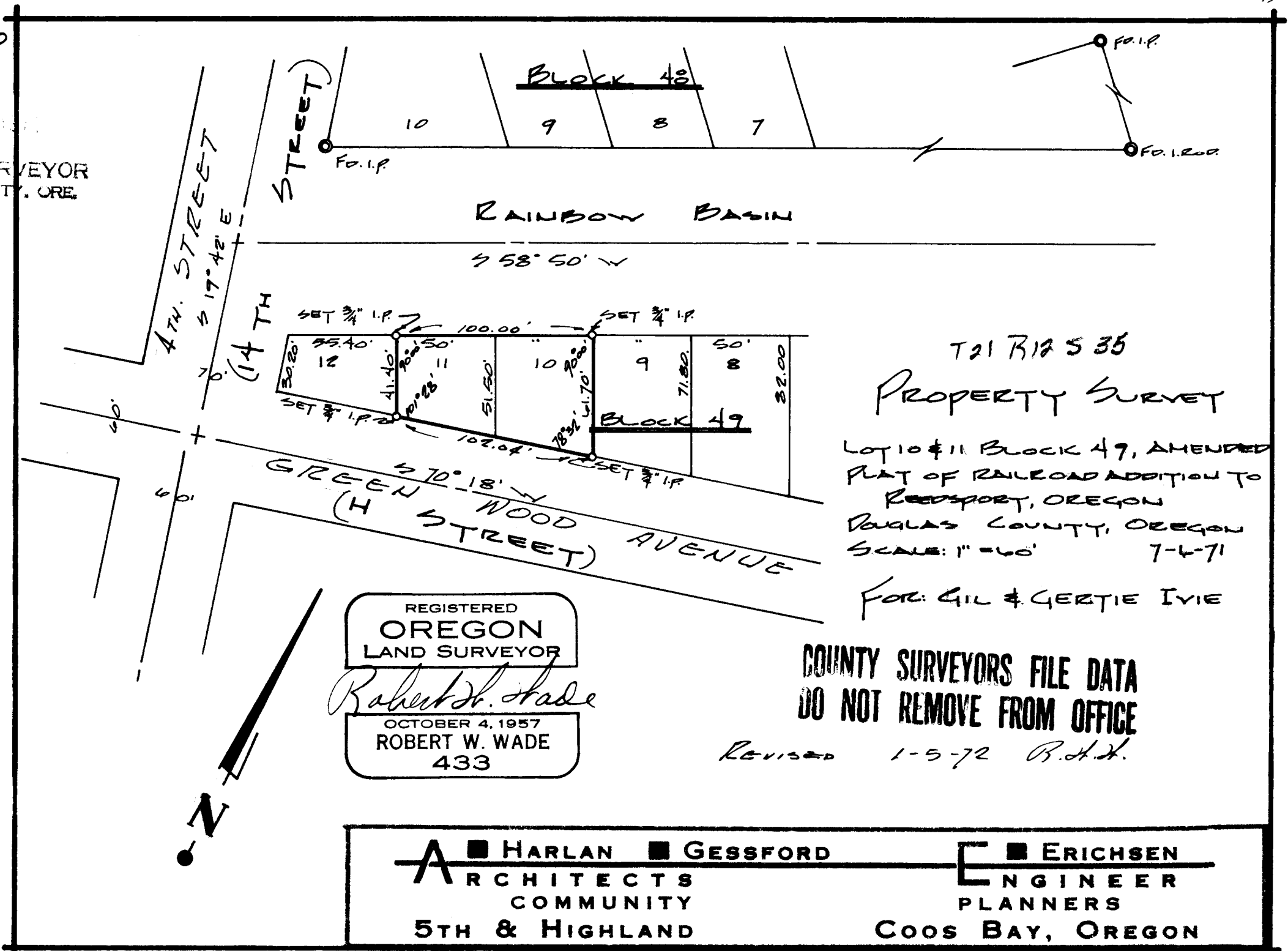

T21 R12 S35

PROPERTY SURVEY

LOT 10 & 11, BLOCK 49, AMENDED
 PLAT OF RAILROAD ADDITION TO
 REEDSPORT, OREGON
 DOUGLAS COUNTY, OREGON
 SCALE: 1" = 60' 7-6-71

FOR: GIL & GERTIE IVIE

REGISTERED
OREGON
 LAND SURVEYOR

Robert W. Wade

OCTOBER 4, 1957
 ROBERT W. WADE
 433

**COUNTY SURVEYORS FILE DATA
 DO NOT REMOVE FROM OFFICE**

Revised 1-5-72 B.H.H.



A ■ HARLAN ■ GESSFORD ARCHITECTS COMMUNITY 5TH & HIGHLAND	E ■ ERICHSEN ENGINEER PLANNERS COOS BAY, OREGON		
		<hr/>	
		<hr/>	