

SURVEY TO SET LOT CORNERS FOR LOT 20,  
 TODD BUILDING COMPANY SUBDIVISION N23  
 BY BAUGHMAN SURVEYING SERVICE DEC. 1971  
 FOR DOUGLAS CO. TITLE CO. SCALE: 1"=50'

FILED *[Signature]*  
 RECEIVED

DEC 15 1971

COUNTY SURVEYOR  
 DOUGLAS COUNTY, ORE.

T22-R5-20

COUNTY SURVEYORS FILE DATA  
 DO NOT REMOVE FROM OFFICE

REGISTERED  
 OREGON  
 LAND SURVEYOR

*[Signature]*

JULY 14, 1964  
 GLENN S. BAUGHMAN  
 593

BEARINGS BASED ON  
 C.S. N39-68.

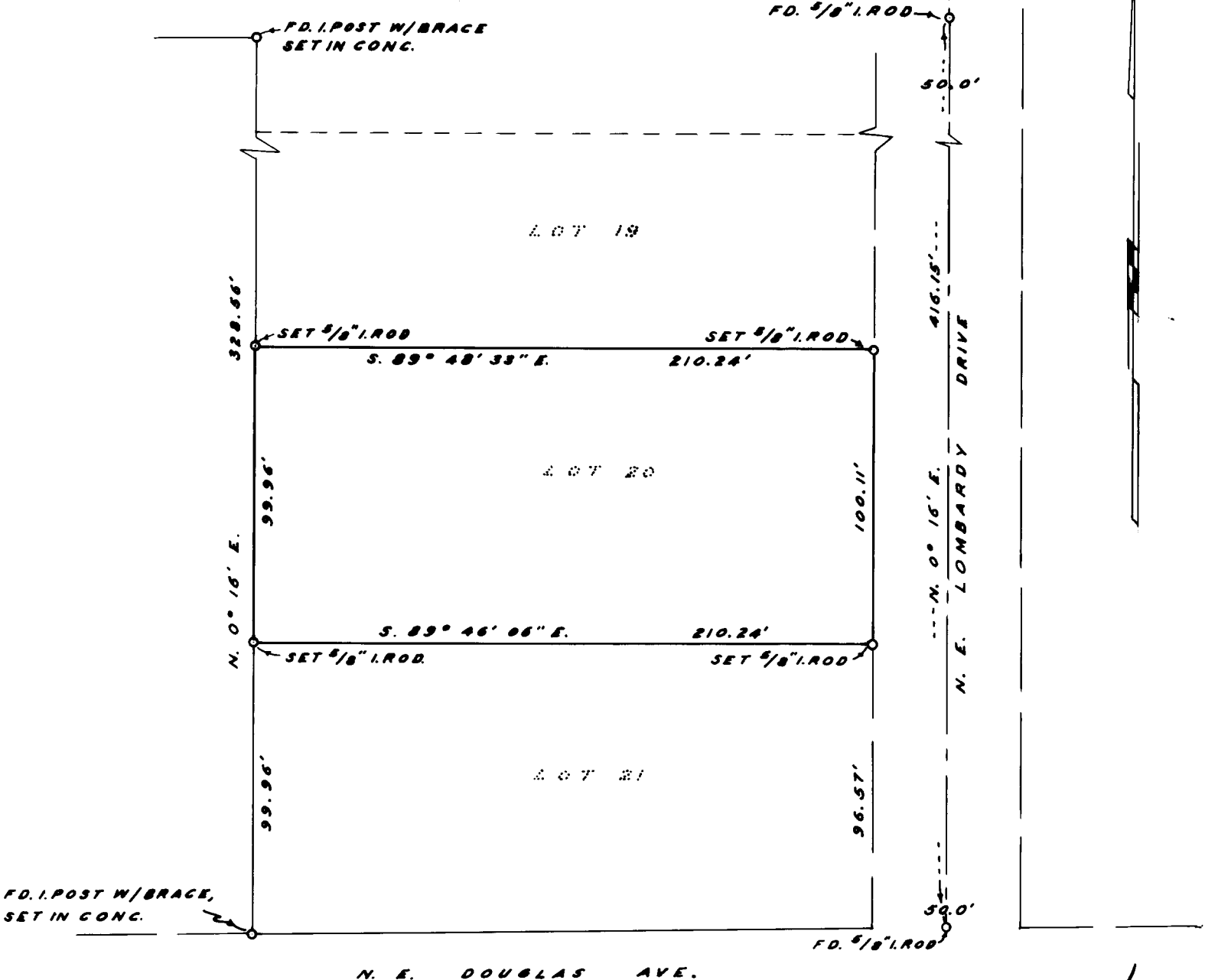

FILED  
RECEIVED

DEC 15 1971

COUNTY SURVEYOR  
DOUGLAS COUNTY, ORE.

LOT 20, TODD BUILDING CO. SUBDIVISION NO. 3

This Survey of Lot 20, Todd Building Company Subdivision No. 3, was based on a Survey by Don Garrett, dated May, 1970 and filed in the office of the County Surveyor in C.S. File M.39-68 , along with a statement of evaluation of his Survey, filed in C.S. File 55/151 as to his procedure in Surveying Lot 10, of said Subdivision.

The Southwest Corner of Lot 21, the most Southerly Southeast Corner of Lot 16, and the two monuments in the centerline of N.E. Lombardy Drive were found as shown on the above mentioned Survey (M 39-68). The Lot Corners for Lot 20 of said Subdivision were then prorated in, based on the distances shown on M 39-68 and Recorded Distances on the official Plat of said subdivision as filed and Recorded in Vol. 5, Page 79 Plat Records of Douglas County, Oregon.

We found no evidence on the ground of any Lot Corners other than those shown by Mr. Garrett.

