

SURVEY TO SET PROPERTY CORNER
 IN SEC. 29, T. 25S., R. 5 W. N. M.
 FOR BUD SCHOOL
 BY BRUCE ROGERS
 SEPT., 1971
 1" = 500'

COUNTY SURVEYORS FILE DATA
 DO NOT REMOVE FROM OFFICE

FILED *[Signature]*
 RECEIVED

NOV 10 1971

COUNTY SURVEYOR
 DOUGLAS COUNTY, ORE.

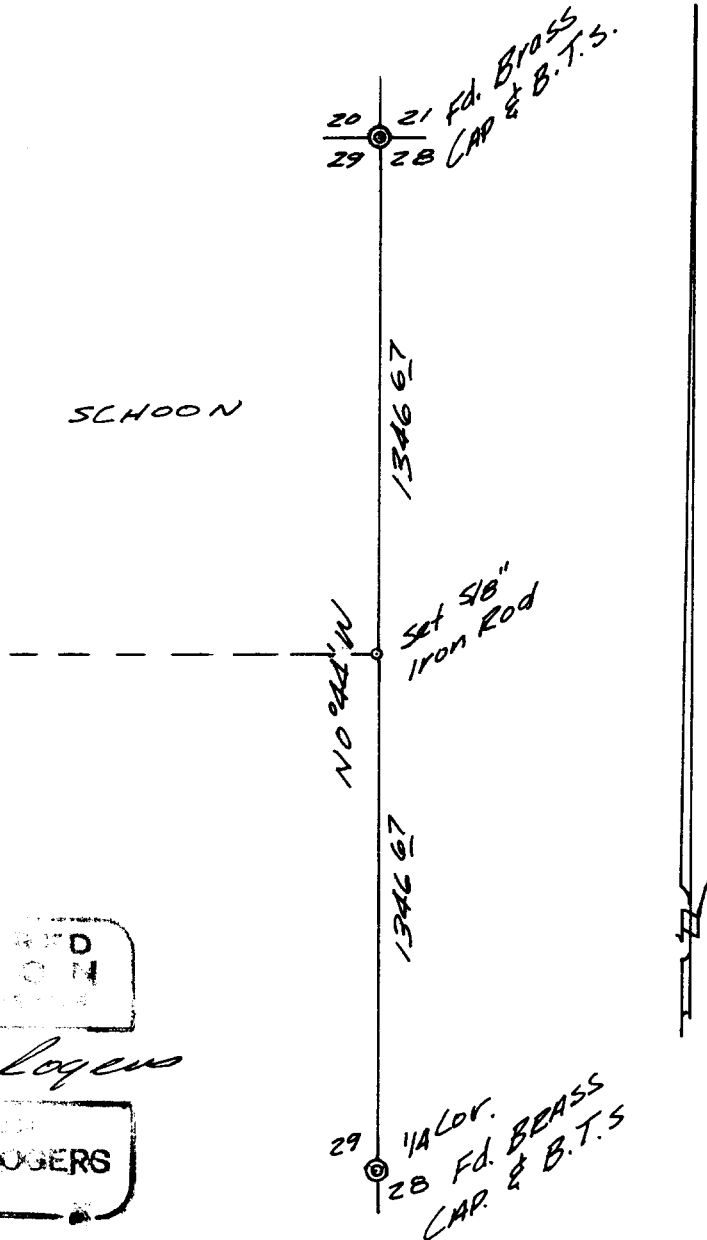

REGISTERED
 SURVEYOR
 LANCY, W. OREGON

Bruce R. Rogers

JULY 20, 1964
 BRUCE R. ROGERS
 660