

FILED  
RECEIVED

NOV 3 1971

COUNTY SURVEYOR  
DOUGLAS COUNTY, ORE.

PART OF LOT 7, BLOCK 4  
SUTHERLIN LAND & WATER CO.  
PLAT "O"  
DOUGLAS CO. ORE.  
SURVEYED FOR DAN RASMUSSEN  
BY BRUCE ROGERS  
OCT. 1, 1971  
1" = 100'

COUNTY SURVEYORS FILE DATA  
DO NOT REMOVE FROM OFFICE

REGISTERED  
OCT 1 1971  
LAND SURVEYOR

Bruce L. Rogers

BRUCE L. ROGERS  
660

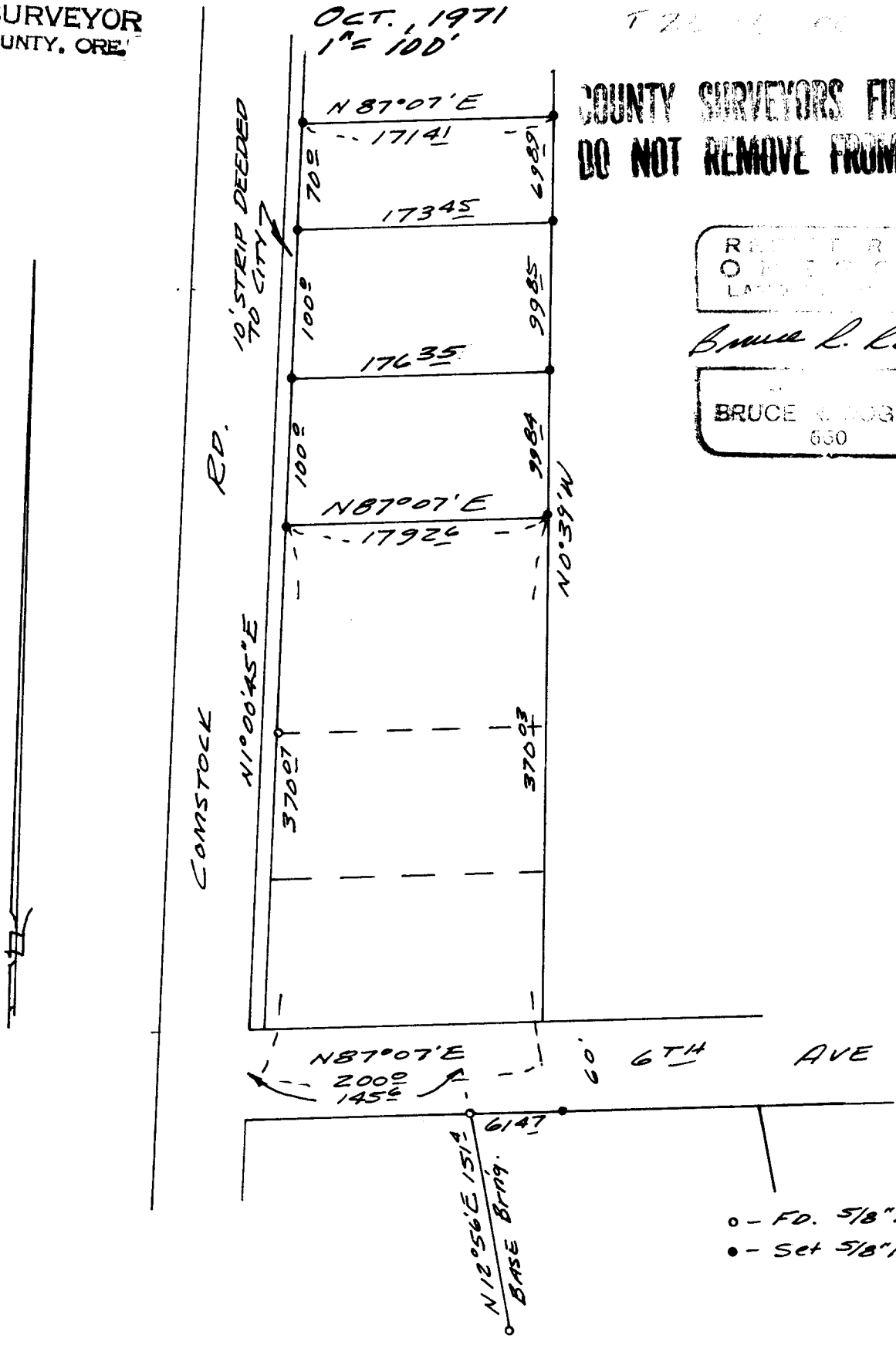

- o - FD. 5/8" Iron Rod
- - Set 5/8" Iron Rod