

- DENOTES 5/8" I.R. FND.
  - DENOTES 5/8" I.R. SET
- BEARINGS BASED ON MAP RM 1-68

INITIAL POINT  
 NE COR SECTION 29, T. 26 S., R. 6 W., W. M.  
 BEARS NORTH 657.51 AND  
 WEST 213.34

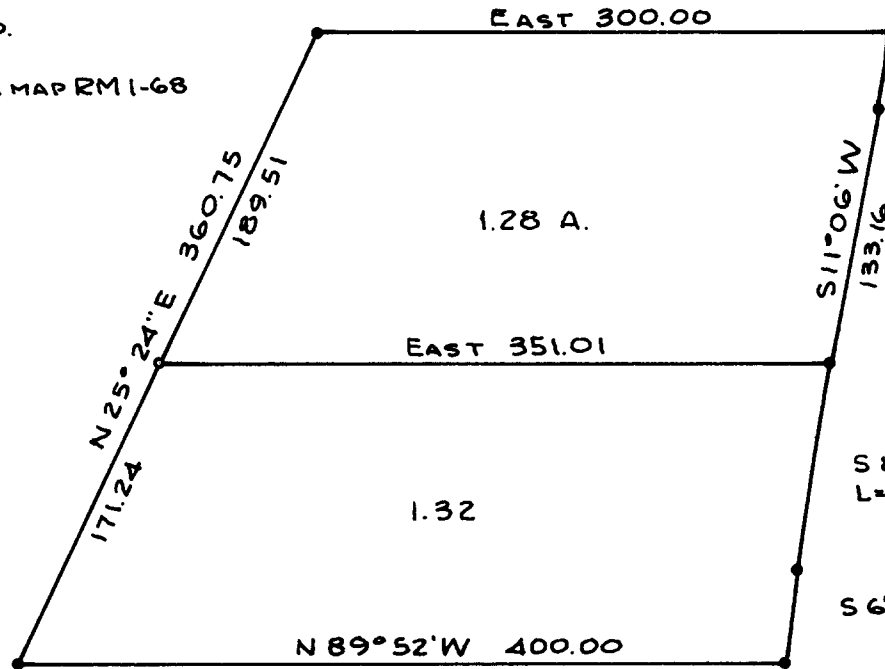

S 8° 56' W 41.05  
 L = 41.06 R = 542.96

S 8° 58' 30" W 108.45  
 L = 108.51 R = 1472.39

S 6° 51' W 48.85

FILED  
 RECEIVED

OCT 20 1971

COUNTY SURVEYOR  
 DOUGLAS COUNTY, ORE.



**SURVEY IN SECTIONS 28 AND 29, T. 26 S., R. 6 W., W. M.**  
**SURVEYED FOR RAY R. DOINE**  
**SURVEYED BY R. H. GEE — OCTOBER, 1971**  
**SCALE 1" = 100'**

**COUNTY SURVEYORS FILE DATA**  
**DO NOT REMOVE FROM OFFICE**