

COUNTY SURVEYORS FILE DATA
DO NOT REMOVE FROM OFFICE

SURVEY OF LOTS 3 & 4 AND THE NORTHERLY FILED
 15 FEET OF LOT 2, BLOCK 20
 ROSEBURG, SUBDIVISION
 N.W. 1/4 SECTION 19, T.27S., R.5 W., W.M.

FILED *LB*
 RECEIVED

NOV 5 1971

COUNTY SURVEYOR
 DOUGLAS COUNTY, OREGON

FOR FIRST CHRISTIAN CHURCH
 ROSEBURG, OREGON
 NOV., 1971

BY HAROLD BALL

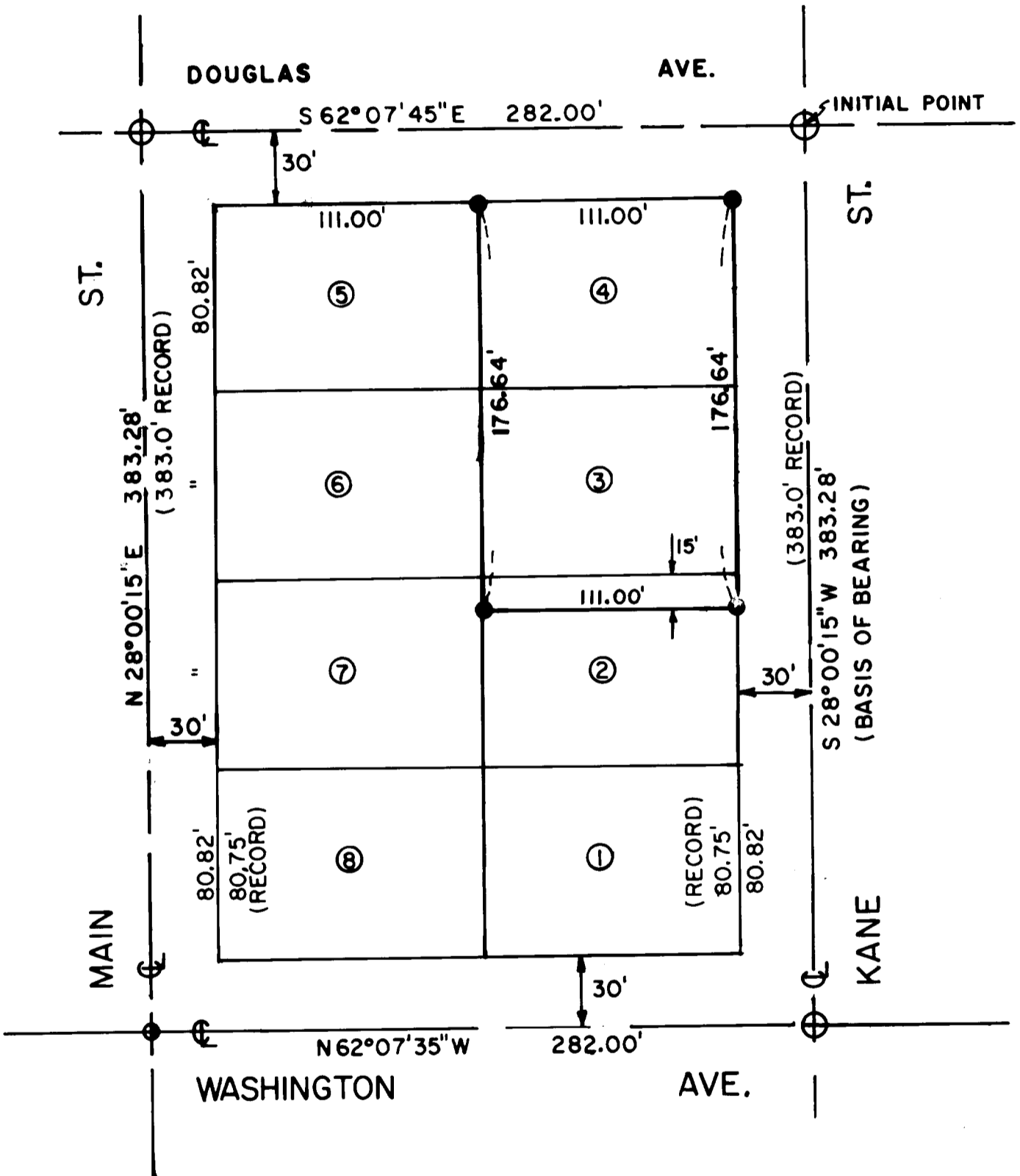

- ⊕ = CITY OF ROSEBURG SURVEY MONUMENT
- = FD. P/K NAIL UNDER ASPHALT NR. S.S. M.H.
- = SET 5/8" X 36" IRON ROD

