

COUNTY SURVEYORS FILE DATA
DO NOT REMOVE FROM OFFICE

FILED 
RECEIVED

PROPERT SURVEY

FOR GEO. KARJLOFF
GOV'T. LOT 9 SEC. 11 T.20S. R.12 W.
DOUGLAS COUNTY
DATE: 5-24-72 SCALE: 1"=100'
BEARINGS FROM (COLLIER 1909 LANE Co.)

JUL 10 1972.

COUNTY SURVEYOR
DOUGLAS COUNTY, ORE.

- I.P. FD.
- I.P. SET

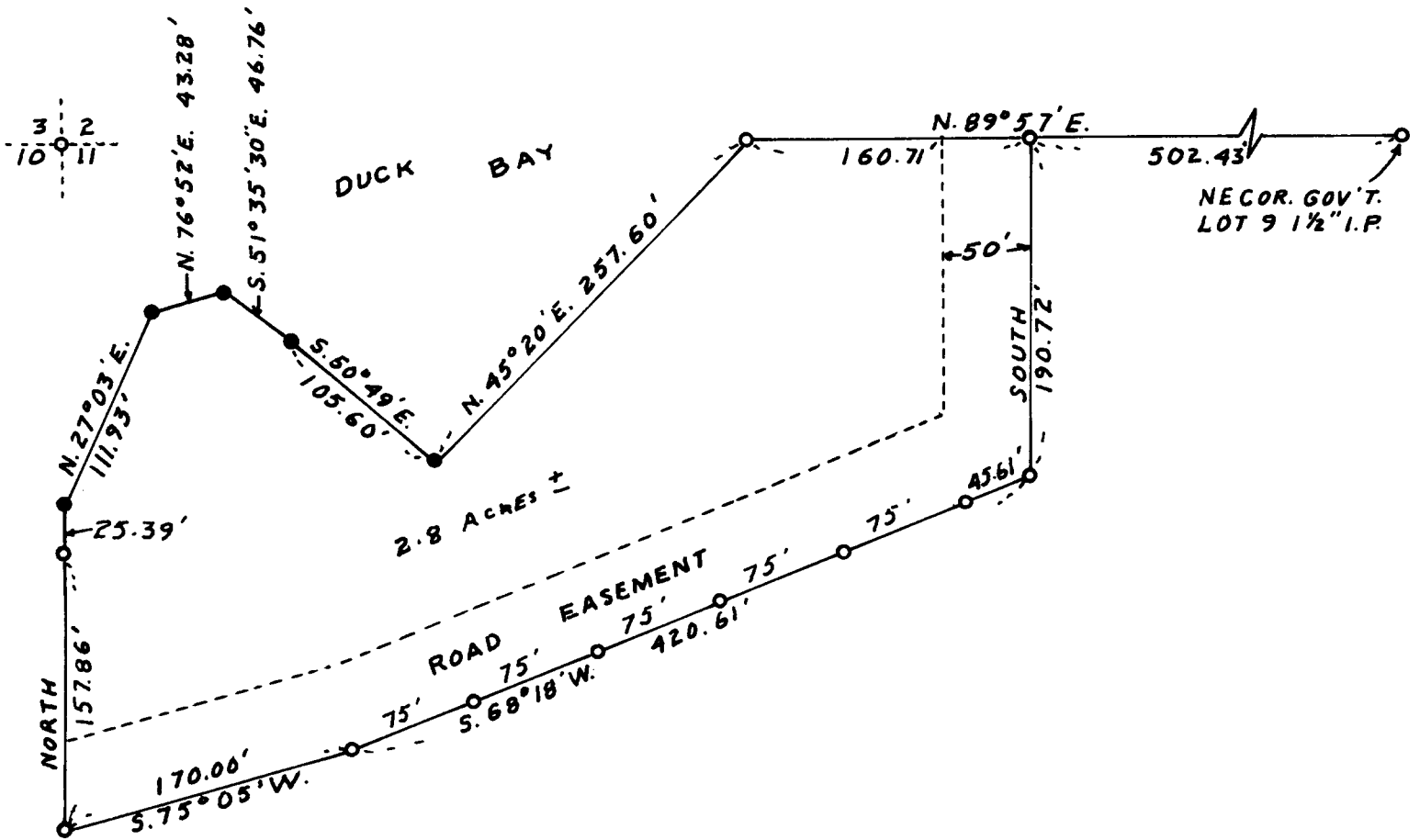

REGISTERED
PROFESSIONAL
LAND SURVEYOR

Forrest A. Colling

OREGON
JULY 12, 1968
FORREST A. COLLING
880