

COUNTY SURVEYORS FILE DATA
DO NOT REMOVE FROM OFFICE

FILED
RECEIVED

JUL 10 1972

SURVEY
FOR W.C. CAMERON
GOV'T. LOT 9 SEC. 11 T. 20 S. R. 12 W., W.M.
DOUGLAS COUNTY
DATE: 5-23-72 SCALE: 1"=100'
BEARINGS FROM (COLLIER 1909 LANE CO.)

COUNTY SURVEYOR
DOUGLAS COUNTY, OREGON

- I.P. FD.
- I.P. SET

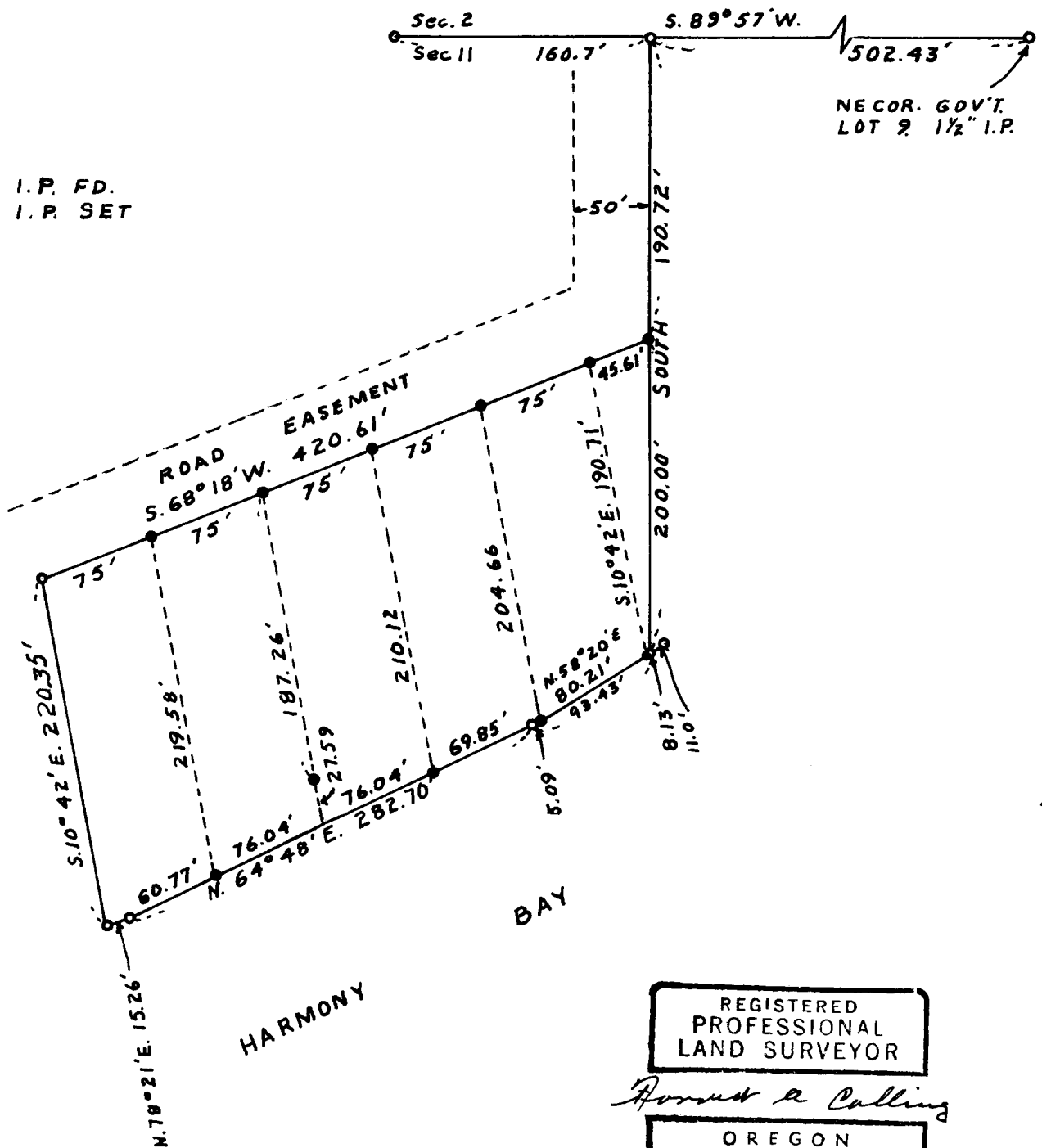

REGISTERED
PROFESSIONAL
LAND SURVEYOR

Forrest A. Colling

OREGON
JULY 12, 1968
FORREST A. COLLING
880