

FILED  
RECEIVED

APR 17 1972

COUNTY SURVEYOR  
DOUGLAS COUNTY, ORE.



SCALE 1"=100

RADIUS 740.00 CURVE  
Δ 21° 24' 08"

COUNTY SURVEYORS FILE DATA  
DO NOT REMOVE FROM OFFICE

FIELD SURVEY & PLAT FOR

ED MATASSA

PARCEL IN SECTION 27 T26S R6W  
W.M. DOUGLAS COUNTY, OREGON IN  
LOT 3, COUNTRY HILL

BY DONALD A. BENTZ

① 550° 57' 18" W  
1111.67

SOUTHWEST CORNER OF EAST HALF OF  
H. EVANS D.L.G. #43 SECTION 27 T26S R6W W.M.

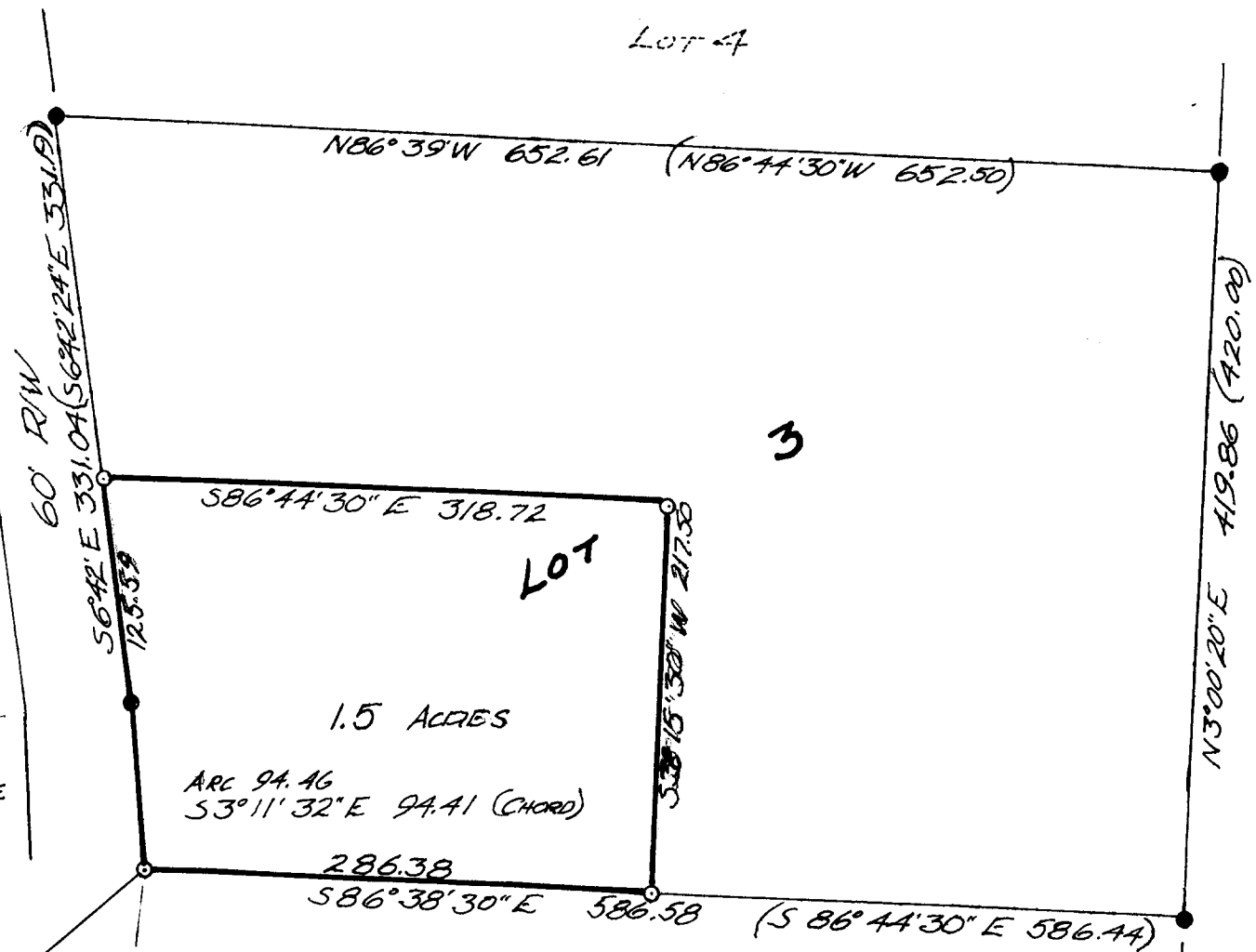

3

LOT

1.5 ACRES

ARC 94.46  
S3°11'32"E 94.41 (CHORD)

286.38  
S86°38'30"E 586.58 (S86°44'30"E 586.44)

LOT 2

REGISTERED  
PROFESSIONAL  
LAND SURVEYOR

OREGON  
JULY 12, 1968  
DONALD A. BENTZ  
839

- FD 5/8" I.R.
  - SET 5/8" I.R.
- BASE BEARING FROM 1-69 (EAST  
LINE COUNTRY HILL)

MAR. 1972

C. S. File No. 55/213-2