

NE Cor D.L.C. #40 Beans  
North 1810.77 & East 3838.75

MAS 506 31.87

N21°15'E 107.49

N78°16'E  
150.82  
85.01  
73.15

East Bearings - See  
M 33-59



SCALE 1" = 100'

COUNTY ROAD

N37°30'45"E  
75.00

COUNTY SURVEYORS FILE DATA  
DO NOT REMOVE FROM OFFICE

SURVEY & PLAT FOR

J.C. JOHNSON, L.H. KUHPE & R.N. & S.L. THOMAS

PARCELS SITUATED IN - SECTION 2, T28S  
R7W, W.M. DOUGLAS COUNTY, OREGON

by DONALD A. BENTZ

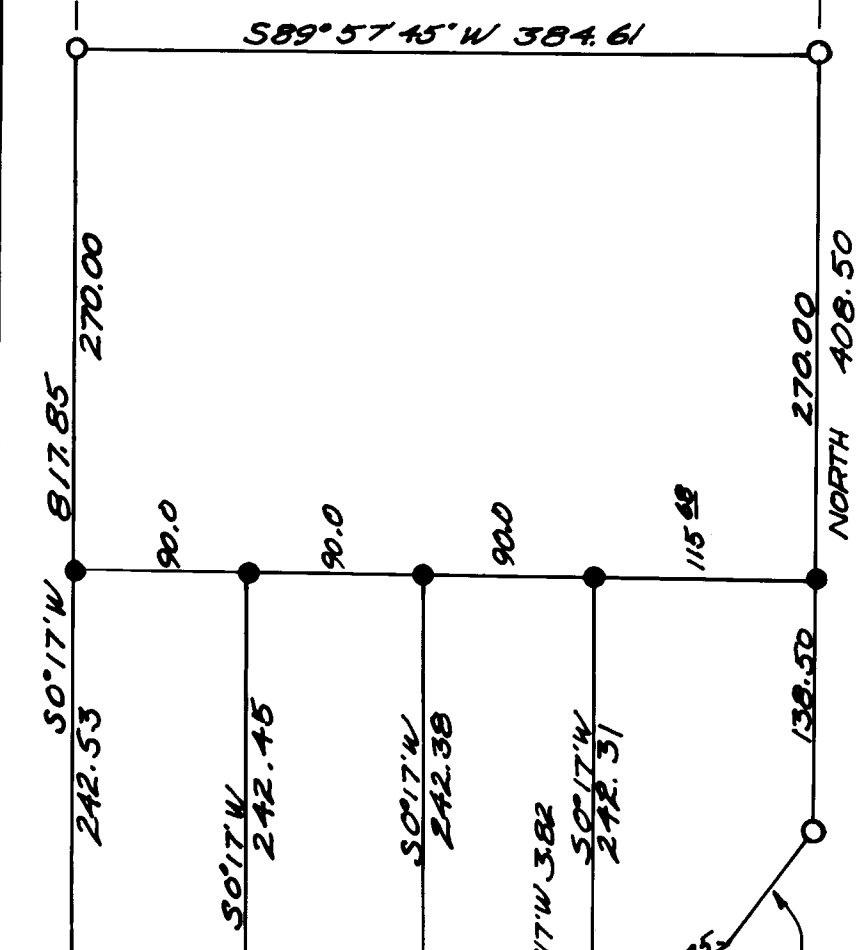

COUNTY ROAD

0 to 3/4" I.P.

SET FILED IN RECEIVED

REGISTERED  
OREGON  
LAND SURVEYOR

SEP 10 1971

JULY 12, 1968  
DONALD A. BENTZ  
839

COUNTY SURVEYOR  
DOUGLAS COUNTY, ORE.

SEPT 1971