

COUNTY SURVEYORS FILE DATA
DO NOT REMOVE FROM OFFICE

SURVEY FOR DEED DESCRIPTION
IN SEC. 12, T. 25S., R. 5W.W.M.
FOR GEO. PLOWRIGHT
BY BRUCE ROGERS
SEPT. 25, 1971
1° 40'

FILED *LR*
RECEIVED

SEP 27 1971

COUNTY SURVEYOR
DOUGLAS COUNTY, ORE.

REGISTERED
OREGON
LAND SURVEYOR

B. R. Rogers

JULY 10, 1964
BRUCE R. ROGERS
660

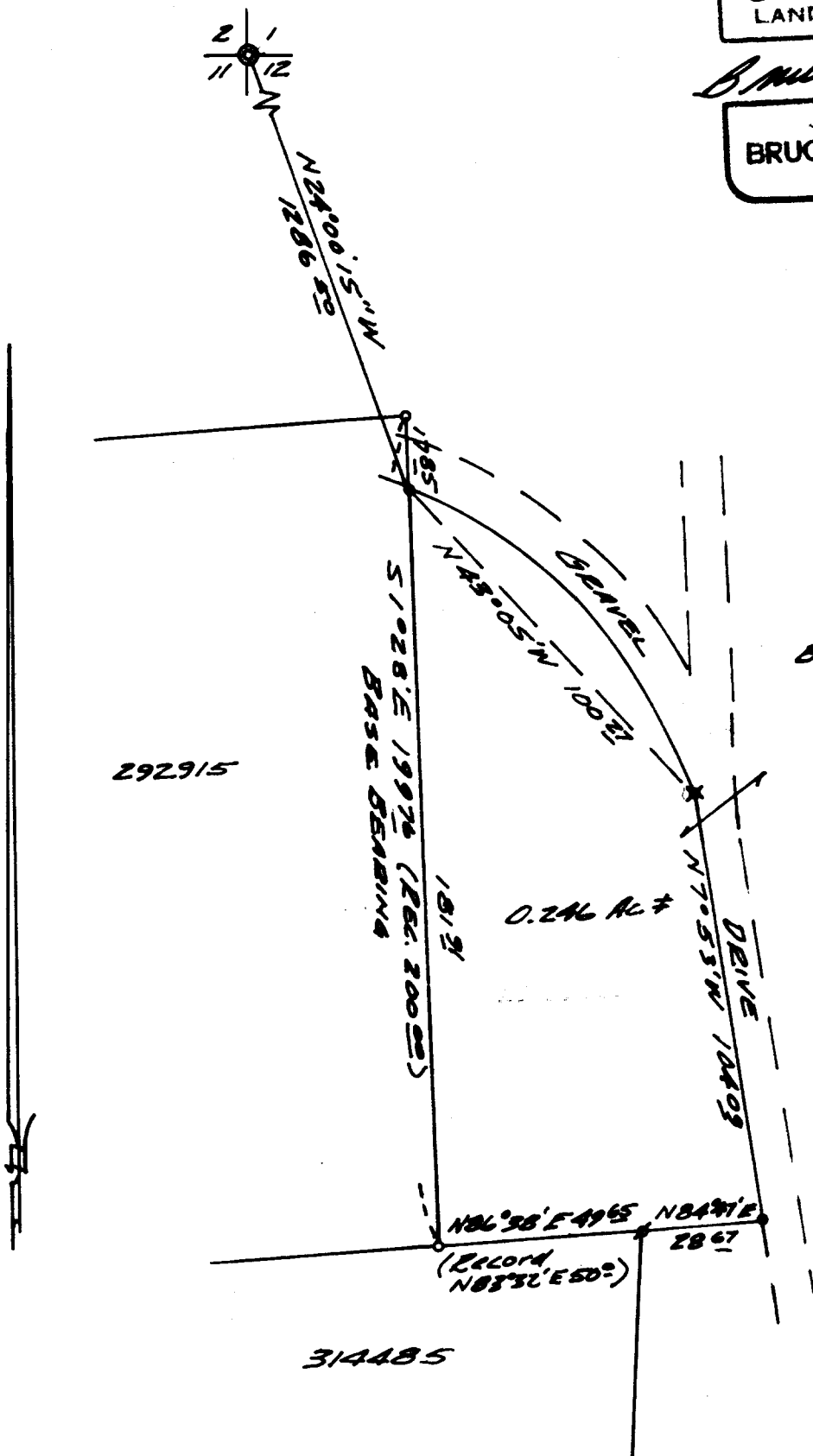

BILL M. & SYLVIA M. LYNN
66-1222A

- o - Fd. DRILL ROD
- n - Fd. 1/2" IRON ROD
- o - SET DRILL ROD
- x - SET 5/8" IRON ROD

CORNER TIE COMPUTED
FROM C.S. FILE 51/157