

T26-6 66.70
 SURVEY TO SET PROPERTY CORNERS
 LOT 9 & THE SO. 1/2 OF THE WEST 1/2 OF LOT 6
 BLOCK 1 FAIR ACRES, DOUGLAS CO., ORE.

SURVEYED FOR RUSSELL MATLOCK
 by BRUCE ROGERS
 AUG, 1971 1" = 100'

COUNTY SURVEYORS FILE DATA
 DO NOT REMOVE FROM OFFICE

FILED
 RECEIVED

AUG 26 1971

COUNTY SURVEYOR
 DOUGLAS COUNTY, ORE.

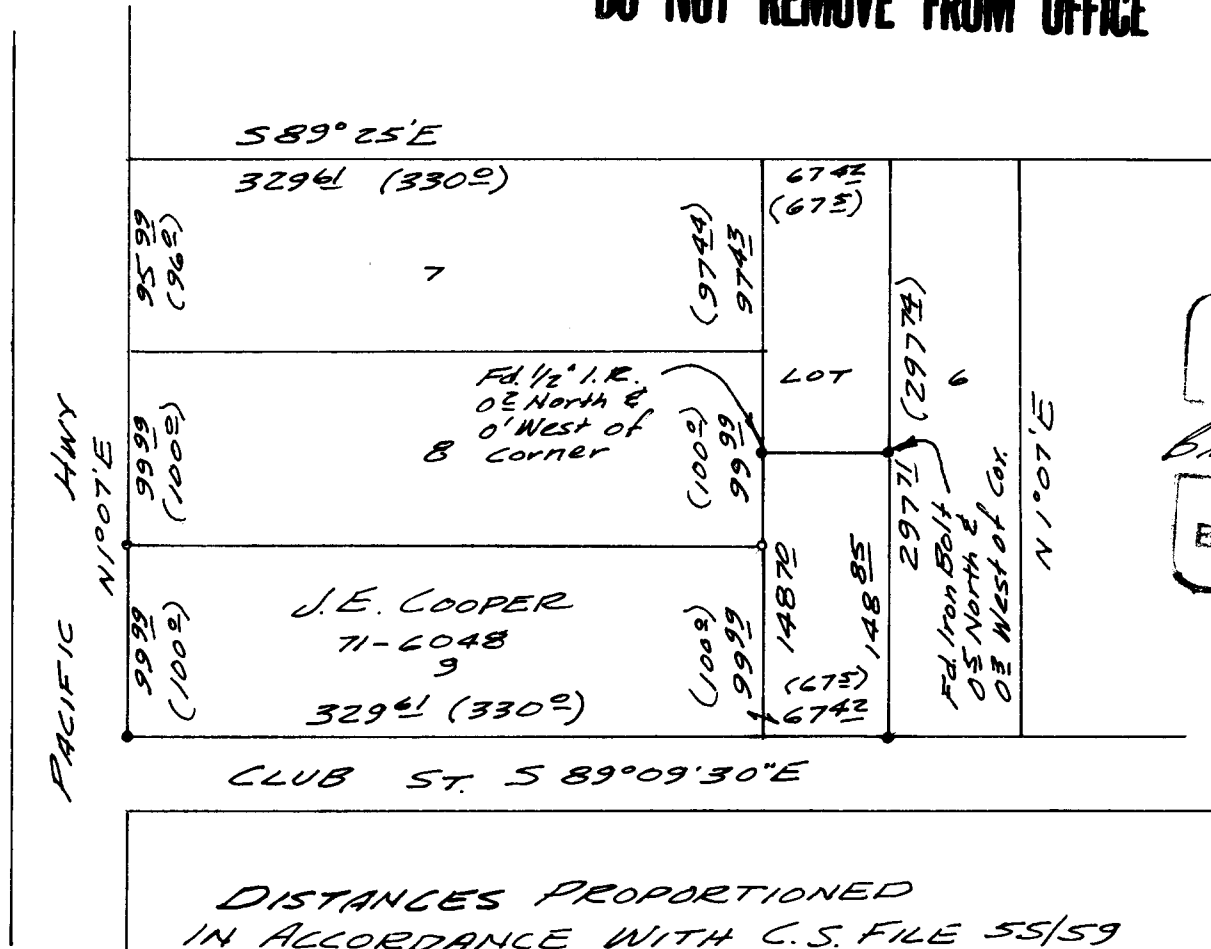

REGISTERED
 OREGON
 LAND SURVEYOR
 Bruce R. Rogers
 JUL 10, 1963
 BRUCE R. ROGERS
 660

DISTANCES PROPORTIONED
 IN ACCORDANCE WITH C.S. FILE 55/59

- - Fd. 5/8" Iron Rod
- - Set 5/8" Iron Rod