

**COUNTY SURVEYORS FILE DATA
DO NOT REMOVE FROM OFFICE**

**SURVEY FOR DEED DESCRIPTIONS
IN SEC. 21, T. 26 S., R. 6 W. W.M.**

**FOR DANNY JOHNSON
BY BRUCE ROGERS
JULY, 1971
1" = 100'**

FILED
[Signature]
RECEIVED

AUG 6 1971

**COUNTY SURVEYOR
DOUGLAS COUNTY, ORE**

**REGISTERED
OREGON
LAND SURVEYOR**

Bruce R. Rogers

**JULY 10, 1964
BRUCE R. ROGERS
660**

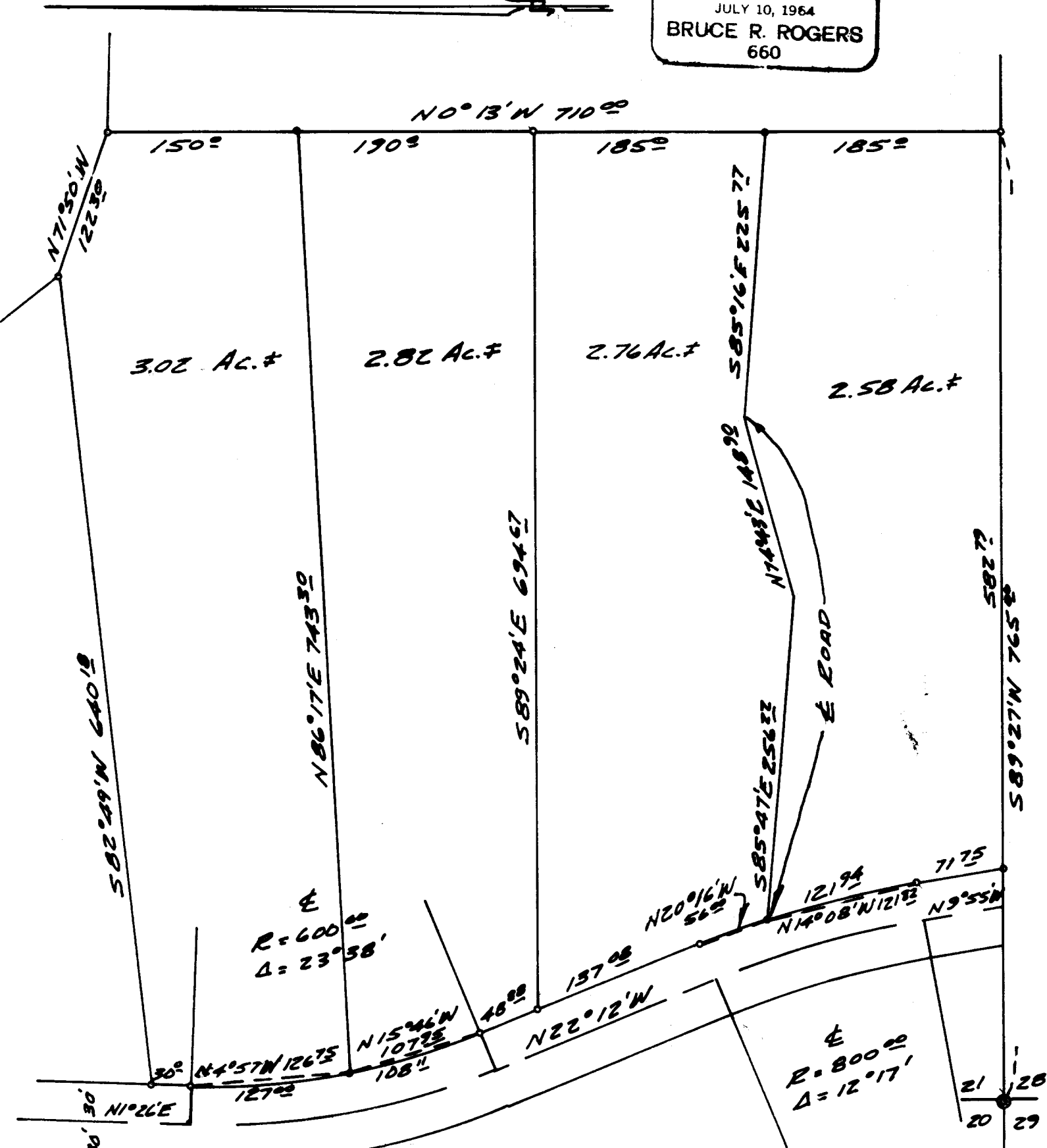

o - Pd. 5/8" Iron Rod
o - Set 5/8" Iron Rod
BASE BEARING FROM C.S. N133-78