

FILED *LR*
RECEIVED

JUL 27 1971

COUNTY SURVEYOR
DOUGLAS COUNTY, ORE.

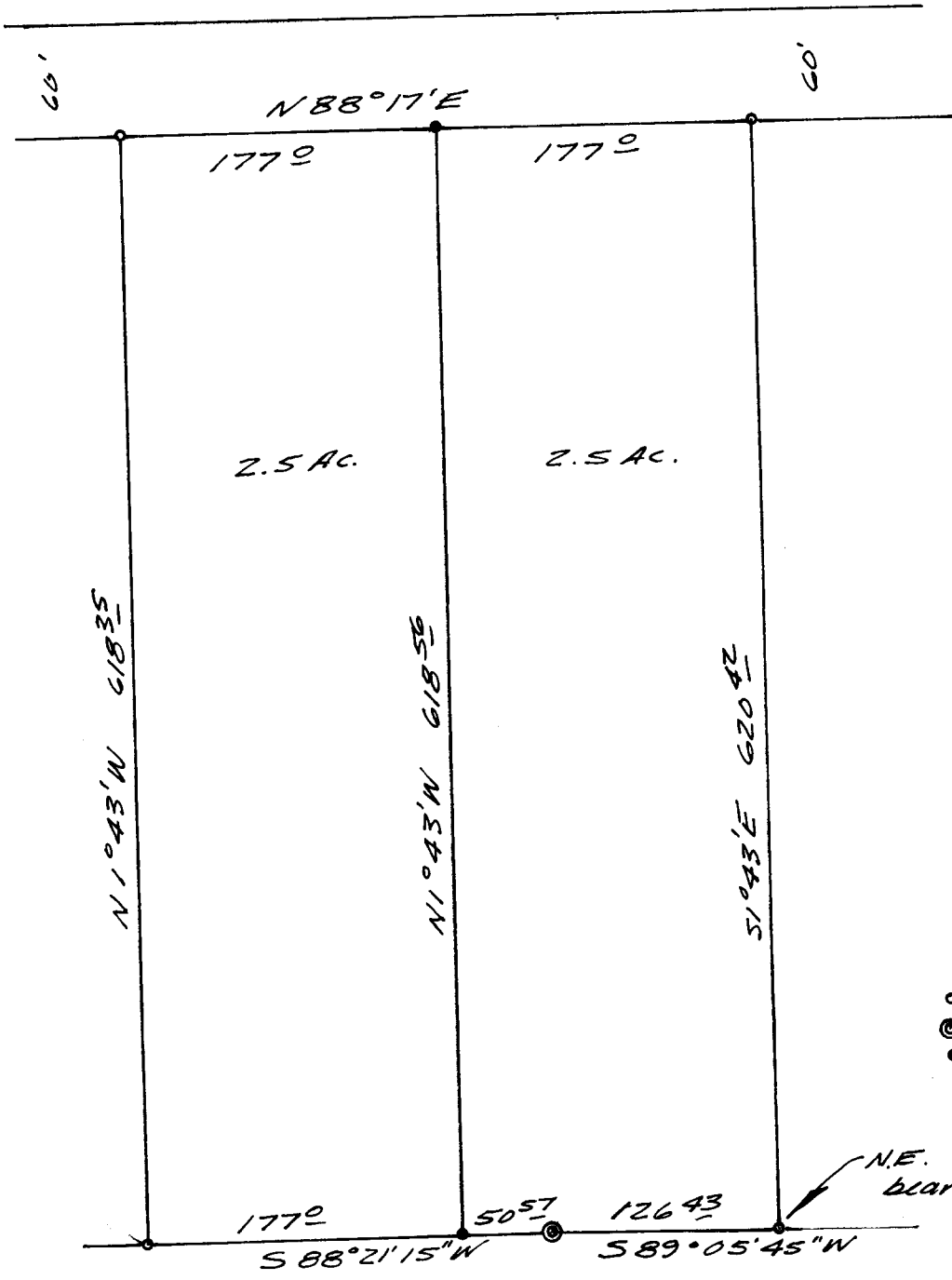

REGISTERED
OREGON
LAND SURVEYOR

Bruce R. Rogers

JULY 26 1971
BRUCE R. ROGERS
660

- - Fd. 5/8" I.P.
- ⊙ - Fd. 2" I.P.
- - Set 5/8" I.P.

N.E. Cor. SEC. 31, T. 30S, R. 5 W. W.M.
bears N 89° 05' 45" E 1190.95 ft.
& N 0° 26' 30" E 1327.74 ft.
M 38-41

SURVEY FOR DEED DESCRIPTION
IN THE NORTH 1/2 OF SEC. 31, T. 30S, R. 5 W. W.M.
FOR G. STINNETT
by BRUCE ROGERS
JULY, 1971
1" = 100'

COUNTY SURVEYORS FILE DATA
DO NOT REMOVE FROM OFFICE