

PROPERTY LINE SURVEY  
 LOT 24, MELROSE ORCHARDS  
 DOUGLAS CO., ORE  
 FOR CLINTON FALKINGHAM  
 BY BRUCE ROGERS

JULY, 1971 COUNTY SURVEYORS FILE DATA  
 1" = 100' DO NOT REMOVE FROM OFFICE

- o - Fd. Co. Rd. Dept & Monument
- s - Fd. 3/4" Iron Rod
- b - Set 5/8" Iron Rod

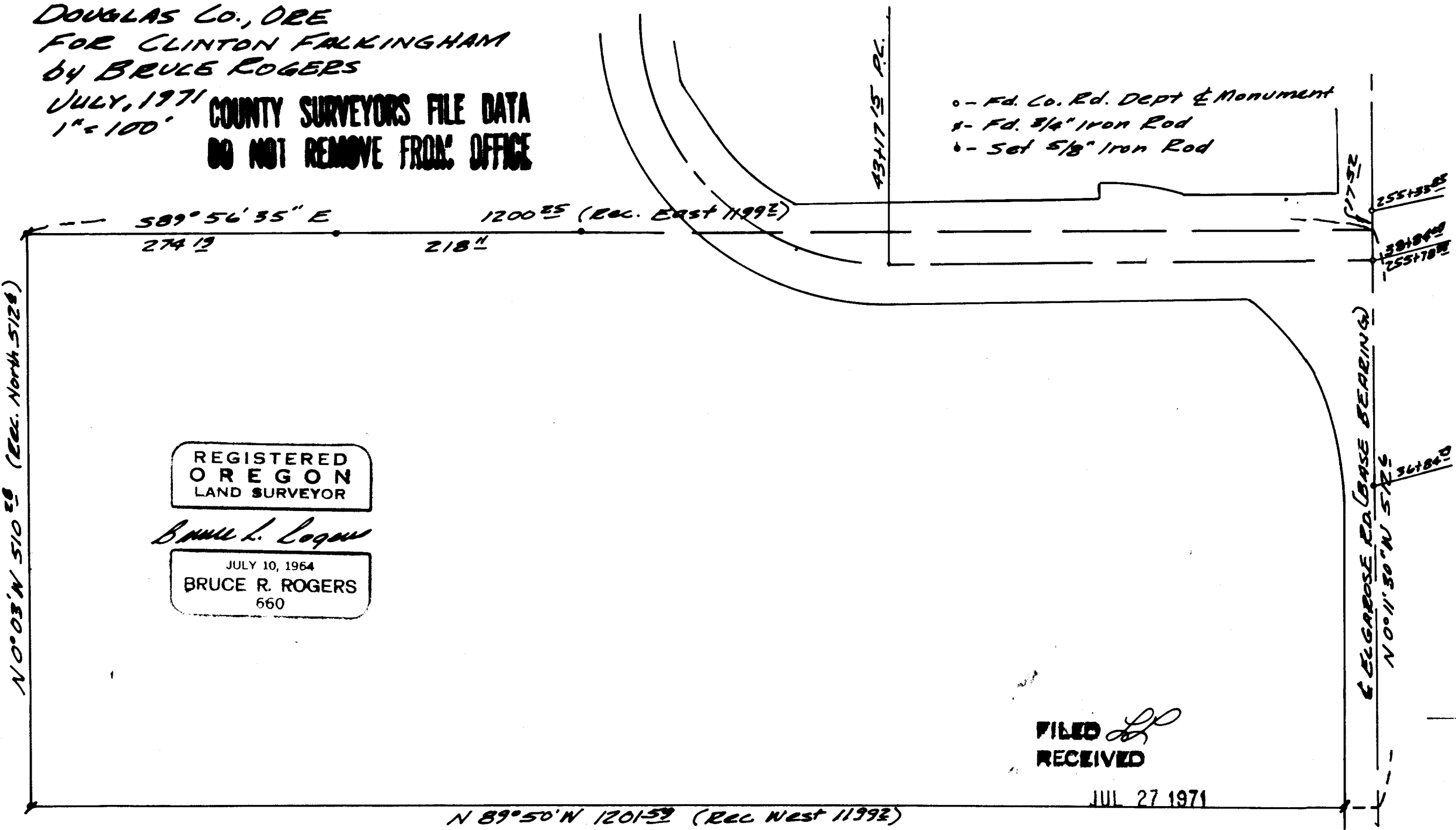

REGISTERED  
 OREGON  
 LAND SURVEYOR  
*Bruce R. Rogers*  
 JULY 10, 1964  
 BRUCE R. ROGERS  
 660

FILED *LR*  
 RECEIVED

JUL 27 1971

COUNTY SURVEYOR  
 DOUGLAS COUNTY, ORE.