

SURVEY FOR DEED DESCRIPTIONS
 IN SEC 35, T. 27S., R. 7 N.W.M.
 FOR REINHOLD BLANK
 BY BRUCE ROGERS
 JULY, 1971
 1" = 400'

FILED *[Signature]*
 RECEIVED

JUL 20 1971

COUNTY SURVEYOR
 DOUGLAS COUNTY, ORE.

COUNTY SURVEYORS FILE DATA
 DO NOT REMOVE FROM OFFICE

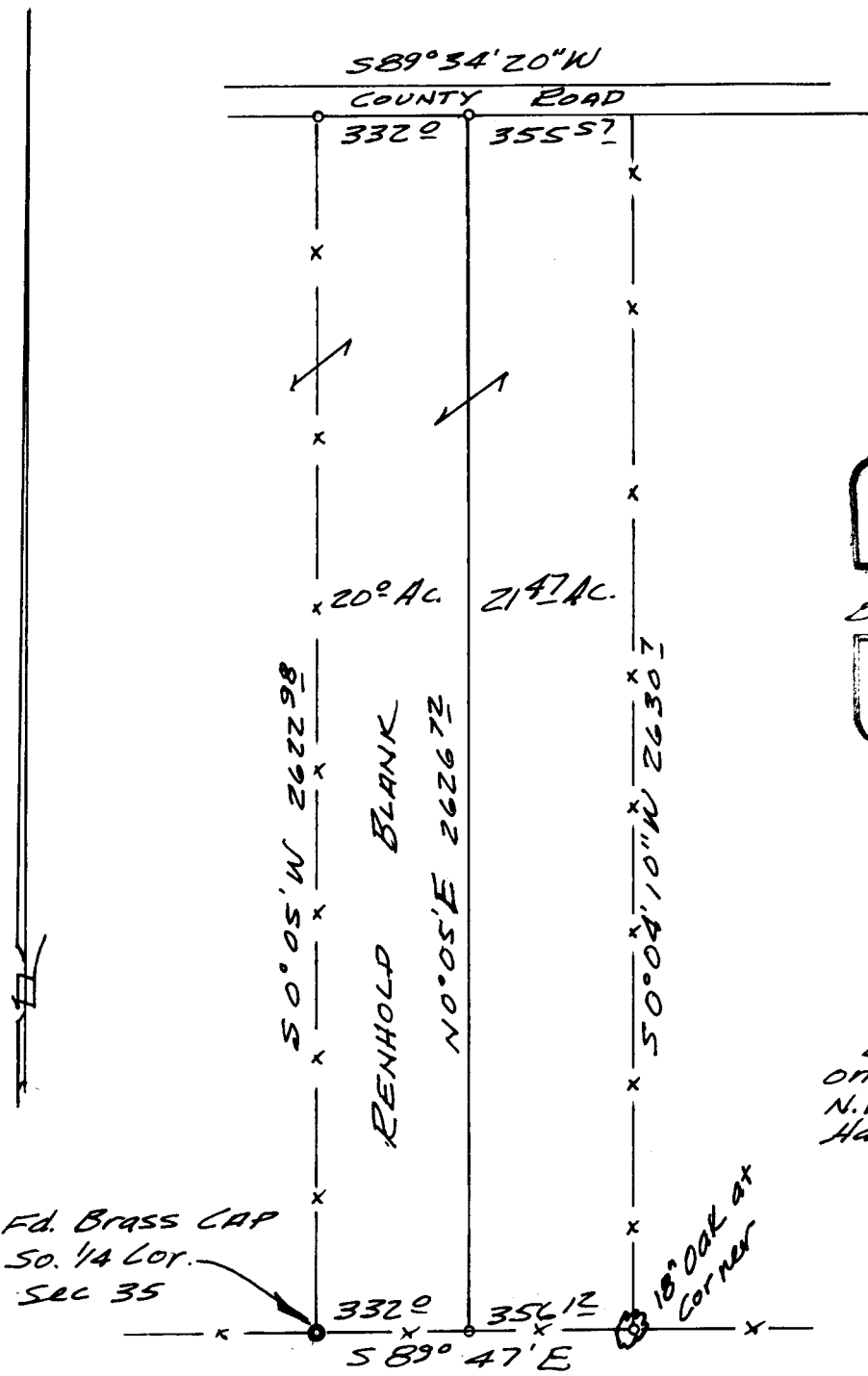

REGISTERED
 OREGON
 LAND SURVEYOR

Bruce R. Rogers

JULY 10, 1966
 BRUCE R. ROGERS
 660

0- set 5/8" I.R.
 Bearings based
 on a survey for
 N.W. Properties of
 Hayward Reed

Fd. Brass CAP
 So. 1/4 Cor.
 SEC 35

18" OAK at
 Corner