

FILED *LL*  
RECEIVED 2 27

JUN 23 1971

COUNTY SURVEYOR  
DOUGLAS COUNTY, ORE.

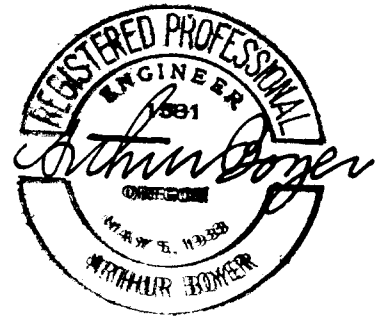
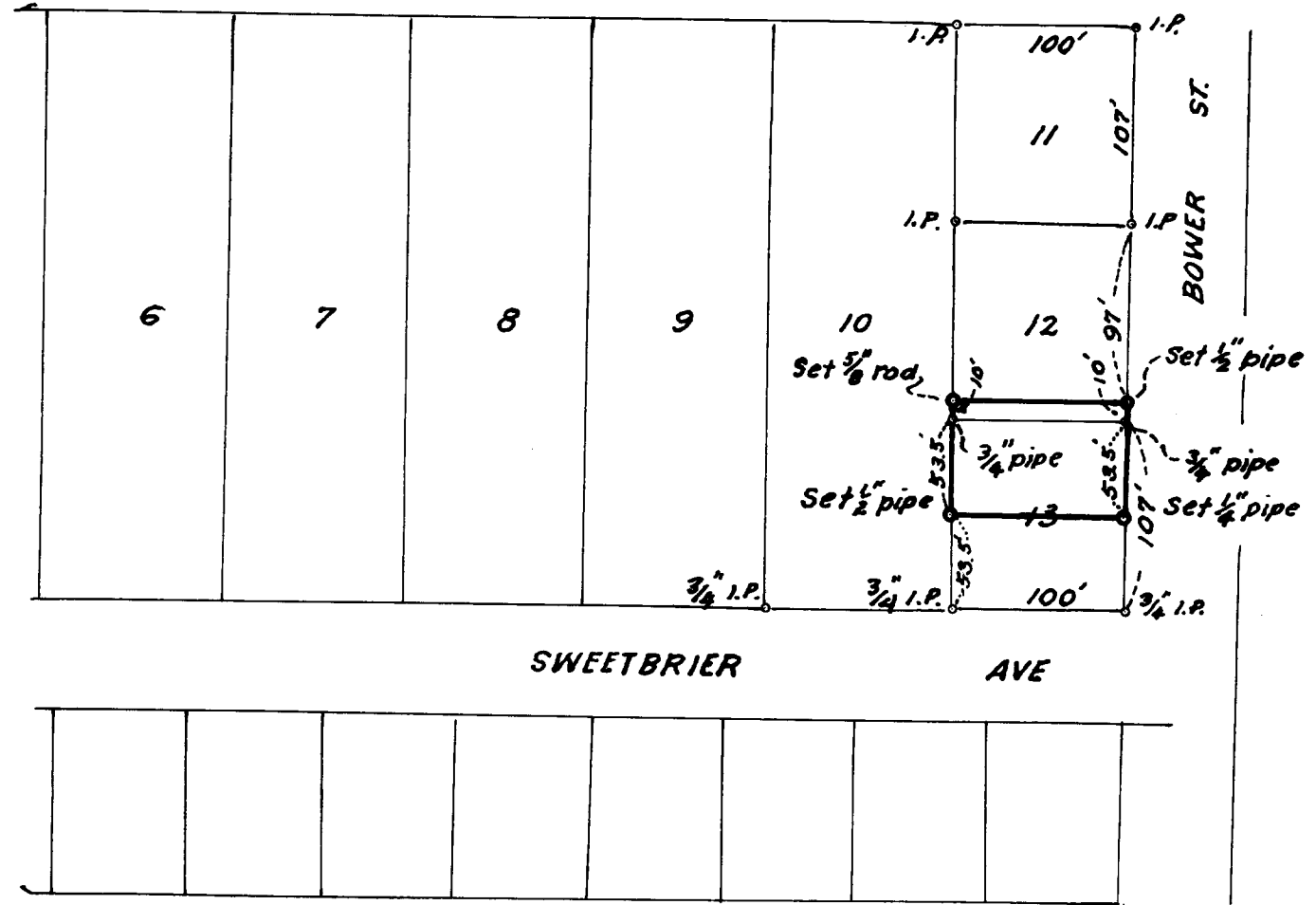

**COUNTY SURVEYORS FILE DATA  
DO NOT REMOVE FROM OFFICE**

RUDOLPH C. & BLANCHE R. HEIDEN  
3020 BOWER ST. ROSEBURG, ORE.  
N 1/2 LOT 13 & S. 10 FT. LOT 12, BL. 2, BROADMOOR SUB.  
OF EDENBOWER ORCHARD TRACTS IN SEC 1,  
T27S; R6W; W. M.; DOUGLAS COUNTY, OREGON.  
JUNE 1971 *RS*, 1" = 100 ft