

SURVEY FOR DEED DESCRIPTION  
 IN SECTION 14, 26 S., R. 4 W. W. M.  
 FOR WAYNE WEEKLY  
 BY BRUCE ROGERS  
 JUNE, 1971  
 1" = 30'

Corner tie and Bearings  
 based on C.S. M38-3

REGISTERED  
 OREGON  
 LAND SURVEYOR

*Bruce R. Rogers*

JULY 10, 1964  
 BRUCE R. ROGERS  
 660

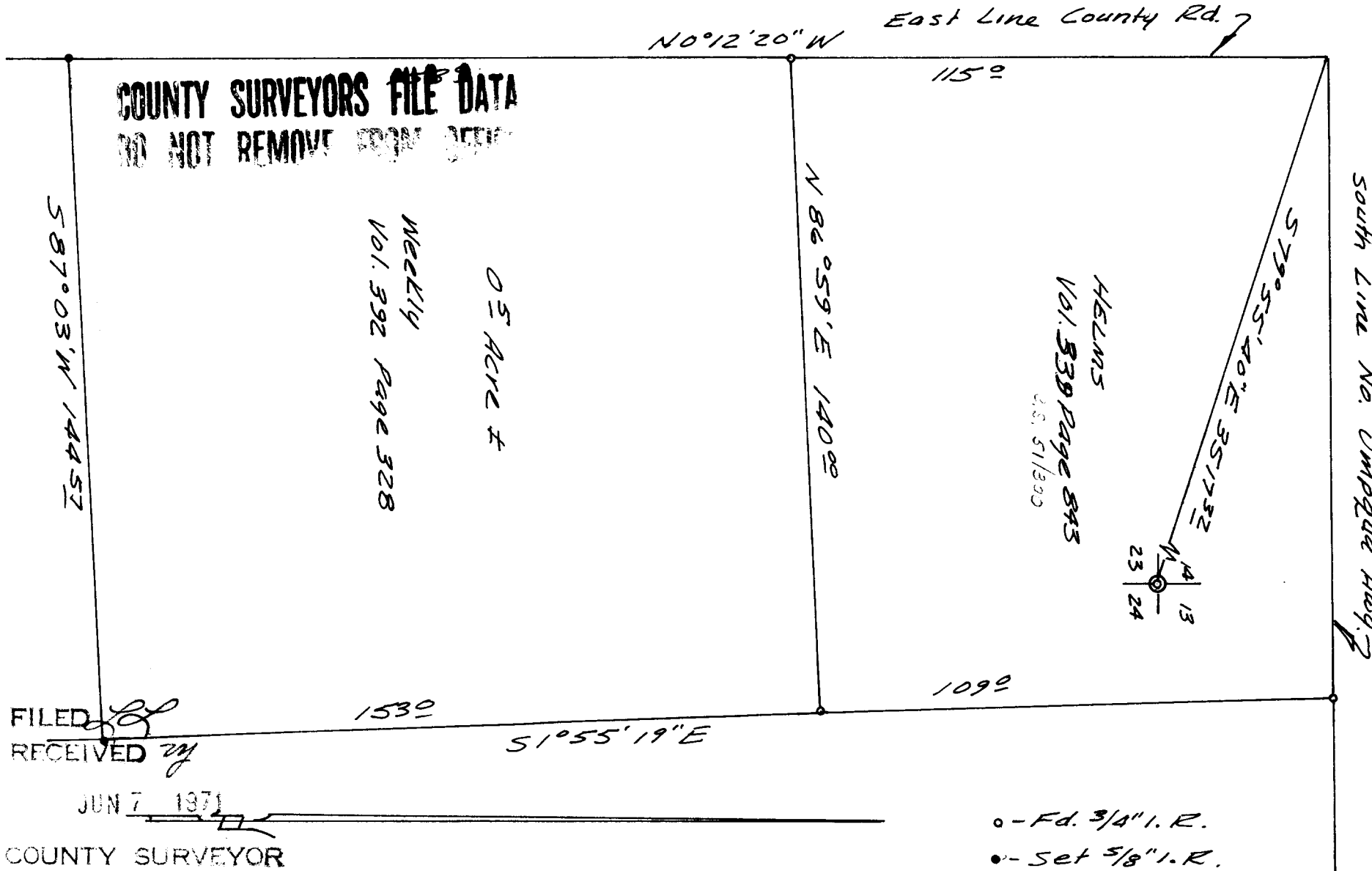

FILED  
 RECEIVED

JUN 7 1971

COUNTY SURVEYOR  
 DOUGLAS COUNTY, ORE.